THE WEATHER
Partly cloudy tonight and Thursday. Somewhat cooler tonight. Light northerly winds.

THE CAPITAL TIMES

The circulation of The Capital Times Tuesday was 11,010

The Only Newspaper In Madison Receiving Full Leased Wire Service of The Associated Press

VOL. 4, NO. 70 | PHONE BADGER 2200 | MADISON, WIS., WEDNESDAY, SEPTEMBER 3, 1919 | PRICE TWO CENTS

TREATY TO SENATE BY WEDNESDAY

Bonus Is Carried By Vote of 4 To 1

SOLDIER BILL CARRIES BY BIG MAJORITY

Returns From 28 Out of 71 Counties is 90,966 for and 24,225 Against

MADISON 3,219 TO 417

Berry, Black Earth, Perry, Mazomanie, Middleton, Springfield Against

(By the Associated Press)

MILWAUKEE—Returns from 28 out of 71 counties in Wisconsin covering the vote on the soldiers' bonus bill indicate that the measure was ratified by the voters in a ratio of at least 4 to 1. The vote of 28 counties including Milwaukee was 90,966 for and 24,225 against the measure.

Madison voted for the bonus by a vote of 3,219 to 417, while the Dane county vote was 6,194 to 1,192 for the bonus. The voting throughout the country was light. In the wet and dry election last spring 7,200 votes were cast as against 3,636 yesterday.

The city of Stoughton voted 612 for the bill and 85 against.

The towns of Berry, Black Earth, Mazomanie, Middleton, Perry, Primrose, Springfield, Vermont and York voted against the bonus.

The vote at Barneveld was 86 for the bonus and 27 against.

Approximately $15,000,000 will be divided among 118,000 Wisconsin soldiers, sailors, marines and nurses in amounts ranging from $50 to $350.

The state tax commission on Monday will start a month's computation of necessary taxes to be levied to raise the necessary money.

According to the law a general tax will be levied of approximately 3 mills on the dollar. About $5,000,000 of the total amount will be raised by a sur-tax on taxable private incomes and corporation incomes. Private incomes above $3,000 pay a graduated tax between 1¾ per cent for the fourth thousand to 6 per cent for all amounts above $12,000. Corporations pay a graduated tax on all income, less 6 per cent of all capital stock, surplus and undivided profits.

The money will be paid into the state treasury in January, 1920, for distribution in March. The exact procedure for getting the money to the soldiers has not been announced by state officials. An honorable discharge will probably be required for each bonus paid out.

If the soldier beneficiary has died since his discharge or if he was killed in action, surviving members of the family will receive the money due to the soldier for services rendered the state. The bonus is figured at $10 a month for each month in service, with a minimum of $50.

The bonus distribution will be under direction of a service recognition board composed of Gov. E. L. Philipp, Adjt. Gen. Orlando Holway and Maj. W. F. Lorenz, Madison, formerly of the Thirty-second division.

Desert Dettloff Car When Engine Stalls

With the engine stalled, thieves who took the seven passenger automobile belonging to F. A. Detloff of the Detloff pharmacy, from Wisconsin avenue last night, were compelled to desert their loot at Lodi early this morning. It is believed the men were headed for Minneapolis. So far they have eluded arrest.

Fistic Encounter Leads to Court

"He hit me, Judge."

"And he hit me, Judge."

Charging each other, Alfred Berg and Gust Nelson, both of Stoughton, demanded from Judge Hoppmann of Superior court this morning, that their wrongs be righted. The case was continued until Sept. 19, the men released on their own bond of $100.

Cross Plains Man Is Arrested Here

W. V. Roche of Cross Plains charged in Superior court this morning with obtaining $5 on a worthless check, was dismissed when full restitution was made.

Vote in City of Madison and Dane County on Bonus

CITY OF MADISON.

Ward	For Bonus	Against Bonus
1st	130	26
2nd	305	34
3rd	165	18
4th	262	28
5th—1st Pct.	161	30
5th—2d Pct.	213	18
6th—1st Pct.	222	45
6th—2d Pct.	259	33
6th—3rd Pct.	210	22
7th—1st Pct.	333	42
7th—2d Pct.	69	7
8th	329	34
9th	289	27
10th	272	53
Total	3219	417

DANE COUNTY. TOWNSHIPS.

Albion	61	51
Berry	22	23
Black Earth	8	13
Blooming Grove	35	17
Blue Mounds	32	25
Bristol	32	26
Burke	76	10
Christiana	79	27
Cottage Grove	111	38
Cross Plains	87	22
Dane	35	27
Deerfield	29	13
Dunkirk	85	16
Dunn	117	15
Fitchburg	34	12
Madison	72	14
Mazomanie	16	20
Medina	43	23
Middleton	14	43
Oregon	22	17
Perry	22	23
Pleasant Springs	63	27
Primrose	4	16
Roxbury	44	22
Rutland	46	12
Springdale	46	18
Springfield	44	88
Sun Prairie	34	29
Vermont	22	24
Verona	71	27
Vienna	52	13
Windsor	64	34
York	18	19
VILLAGES.		
Belleville	36	12
Black Earth	43	12
Blue Mounds	26	7
Cambridge	64	8
Dane	27	17
Deerfield	80	9
De Forest	48	14
Marshall	51	414
Mazomanie	46	38
Middleton	45	40
Mt. Horeb	130	56
Oregon	62	18
Rockdale	21	2
Sun Prairie	87	33
Waunakee	57	23
CITY OF STOUGHTON.		
1st ward	116	21
2d ward	208	16
3d ward	159	23
4th ward	129	25
Total	2975	1192
County total	6194	1609

Table Shows Trend of Vote in State

The table below indicates the trend of the vote throughout the state. It represents 27 counties, in some of which there are a few missing precincts. Almost 700 precincts are included. It is indicated that the bonus bill passed throughout the state by about four to one. The table follows:

County	For	Against
Washington	2,432	1,480
Lafayette	320	197
Marinette	1,730	296
Rock	1,591	162
Dodge	152	49
Ozaukee	359	89
Waupaca	277	82
Racine	4,497	970
Langlade	807	131
Florence	253	13
Dunn	854	382
Dane	6,187	1,605
Oneida	925	640
Shawano	300	207
Kenosha	2,402	479
Winnebago	3,595	1,761
La Crosse	2,973	787
Brown	4,063	1,059
Fond du Lac	2,353	475
Sheboygan	3,319	1,158
Jefferson	1,705	673
Vernon	1,520	598
Eau Claire	1,709	635
Douglas	3,307	569
Chippewa	893	34
Washburn	255	100
Rusk	340	19
Totals	57,960	14,660

REALLY A GENERAL NOW

WASHINGTON — The House bill conferring the permanent rank of General upon Gen. Pershing was passed by the senate Tuesday.

PAID $250,000 IN INSURANCE HERE IN 1918

Beneficiaries in Madison Received Quarter Million On Life Policies

$14,500 AT MT. HOREB

Biggest Policy in State Paid Charles Mahler Estate in Milwaukee

The sum of $250,250 was paid in life insurance to beneficiaries holding policies in Madison during the year 1918, according to figures which have been compiled by the Insurance Press of New York.

This amount paid to relatives and estates of people who died during the year was paid in fairly small amounts as the figures of the Insurance Press do not indicate that any unusually big policy was paid during 1918, in Madison.

In Other Towns.

The amounts paid in other towns near Madison are as follows: Boscobel, $28,500; Reedsburg, $28,500; Richland Center, $17,500; Hollandale, $16,500; Columbus, $15,500; Mt. Horeb, $14,500; Lake Mills, $10,750; and Fitchburg, $10,000.

The largest amounts paid in the state of Wisconsin were as follows: Charles Mahler, Milwaukee, president of the Columbia Knitting Co., $66,000; John S. Gittins, Depere, president of the State bank, $62,800; Adolph Spiegel, president of Spiegel Drug Co., Milwaukee, $50,000.

That there has been a great demand for life insurance is indicated in the advance reports of the Insurance Press. The advance reports say:

"Last year the premium income of legal reserve companies passed the $1,000,000,000 mark, and applications for policies so far in 1919 have been remarkable.

"During the first six months of this year 64 companies wrote nearly $1,800,000,000 of new business against about $950,000,000 in the same period of 1918.

"An adequate amount of life insurance seems now to be considered a matter of course, not only for the protection of families, but also for the protection and preservation of business enterprises.

"The plan of group insurance by which large manufacturing and mercantile establishments insure their employes as a whole is developing

(Continued on page 2)

Teach Badger Mothers How to Prevent "Flu"

To equip the women of the state with the primary essentials of disease prevention and care of the sick, since a return of the "flu" is predicted by medical authorities this fall, a course entitled "Prevention of Disease and Home Care of the Sick" is now offered by the University of Wisconsin extension division. The course was given first last fall to meet the demand on the part of mothers for the rudimentary principles of disease prevention, and several hundred women have already taken the course.

Alleged I. W. W. Men Held in N. Dakota

LAKOTA, N. D.—William J. Hogan, an I. W. W. organizer, was bound over for trial on the charge of attempting to murder two Great Northern trainmen. Three others, alleged I. W. W. members, J. E. Curtis, Thomas Quigley and John Downs, are accused of compounding a crime.

Hogan and his companions are accused of shooting at an engineer on a Great Northern passenger train yesterday when the trainmen ordered the party off the blind baggage of their train.

Fee Sentence Stay Up September 5th

The last stay of sentence granted Marcus A. Fee, West Wilson street, sentenced to three years in the U. S. penitentiary at Fort Leavenworth, Kansas, for alleged defrauding by the use of the mails in connection with the Valecia Condensed Milk company, is up on Sept. 5. What action will be taken is not known. Another stay of sentence may be granted, it is expected.

12 Performances For $84,000 Is Caruso Price

NEW YORK — Enrico Caruso, tenor, of the Metropolitan Opera company and Mrs. Caruso arrived here today from Italy. Mr. Caruso said he was under contract for twelve performances in Mexico City, for $84,000 but that if conditions were bad in Mexico he would not go there. Failure to appear, he said, would cost him $300,000 in damages.

AMENDMENT BY LA FOLLETTE IS DEFEATED

Wisconsin Senator Sought to Give President Right to Fix Oil Prices

(By the Associated Press)

WASHINGTON —An amendment to the land leasing bill which would have authorized the president to fix and control the prices of coal, oil and other products derived from government lands leased under the measure was rejected today by the senate, 48 to 10. It was offered by Senator La Follette, republican, Wisconsin, and met strong opposition from western senators.

SOLDIER BILL TO GO THROUGH IN A HURRY

Adjournment of Legislature Will be Reached by Friday

That the soldier educational bill will slip through the special session of the legislature which convenes here Thursday in a hurry was the prediction at the Capitol today following the receipt of results showing that the bonus bill had carried in the state. It is estimated that the educational bill will cost about $4,000,000.

As the educational bill is the principal reason for the call, it is expected that the session may be concluded Friday noon. The meeting of the legislature has been called for 2 o'clock Thursday afternoon. Late in the afternoon Gov. Philipp will read his message, which he is preparing today.

Only a few members of the legislature are expected in the legislature today. The rush will not come until Thursday noon. Gov. Philipp expressed the belief today that the session would be concluded by Friday.

Question of Room Confronts Board

The question as to what should be done to accommodate the 50 students for whom no room was found available yesterday at the high school will be taken up at a special meeting of the school board to be called Monday night. The building originally designed to accommodate 900 pupils, had an enrollment yesterday of more than 1,300 students.

Alabama Senate Against Suffrage

MONTGOMERY, Ala.—For a second time the state senate refused yesterday to ratify the federal woman suffrage constitutional amendment. A motion to ratify was defeated 18 to 13 after a debate of two hours.

Infantile Paralysis Apparently Checked

The two cases of infantile paralysis were reported by the city health department this morning as getting along nicely. No new cases were reported.

Girls the Favorite Here in Madison

Girls are the ruling favorites in Madison, also. Of the 41 births in the city last month, 27 were girls and 14 boys.

ULTIMATUM WILL BE SENT TO RUMANIA

Supreme Council to Send Demand to Bucharest Regime

HARD TO PICK ENVOY

Afraid That American Will be Too Outspoken on the Subject

(By the Associated Press)

PARIS—The supreme council today decided to send an ultimatum to the Rumanian government regarding her course in Hungary.

The ultimatum, couched in drastic terms and with a time limit, will be delivered by an envoy of the council. Should Rumania refuse to comply with the terms within a given time diplomatic relations will cease and the allied envoy will bring away with him from Bucharest the allied diplomatic representatives there.

The supreme council today again considered the failure of Rumania to respond in writing to the notes of the council and discussed the sending of a representative of high standing to Bucharest to insist upon an immediate reply. The difficulty encountered by the council was in finding a satisfactory representative who was willing to undertake the task. Apparently it has no desire to select an American for the mission as the European members are said to feel that he would be likely to prove too outspoken.

WILSON STARTS ON SPEAKING TOUR TONIGHT

Launches Nation Wide Fight for Unamended League at Columbus

(By the Associated Press)

WASHINGTON —President Wilson, in a final conference today with Senator Hitchcock of Nebraska before his departure on his speech making tour to the Pacific coast, expressed confidence that the treaty nally would be ratified without amendments or "destructive reservations.

The president told Senator Hitchcock that in all his addresses during his trip he expected to emphasize that delay in ratification was obstructive of legislation on the high cost of living, the railroad question and all reconstruction problems.

Says Northcliffe Seeks Premiership

(By the Associated Press)

BELFAST (Tuesday)—Sir Edward Carson tonight attacked Viscount Northcliffe, calling him the "greatest absentee Irish capitalist and the greatest example of an Irishman who under the union has made untold wealth in England."

"He dearly loves man hunting," said Sir Edward. "He hunted Earl Kitchener, Field Marshal Viscount French, Viscount Jellicoe, Viscount Milner and J. Austen Chamberlain and more recently Premier Lloyd George. I have thought this over and believe I have found a solution to the question. It is to make Viscount Northcliffe prime minister."

Automobile Victim Fatally Injured

STOUGHTON—Henry Hanson, son of Police Chief Paul Hanson, who was struck by an automobile Monday, is suffering severe pain with a broken back, according to the report of the Stoughton hospital.

OPPORTUNITY KNOCKS

CHICAGO — Because of the unprecedented demand for world's series seats this fall the National Baseball commission has recommended that the series be increased to nine games instead of the usual seven.

Farewell Party Has Bad Bump After Farewell

It was after seeing Nellie, home,—

That is, after saying good-by to the delegation of Kansas farmers, who have been visiting in Madison at the university, that three university professors, K. L. Hatch, F. B. Morrison, and A. W. Hopkins, and the secretary of the Association of Commerce, Don Mowry, were tripping merrily homeward up Blair street with Professor Hatch at the wheel.

When, who should they meet coming around the corner at East Main street, but one of the Millard boys, proprietors of the Monona Lunch wagon next to the Orpheum theater on Monona avenue. The Profs. tried to get out of the way of Millard who, it is reported, was cutting the corner, and the two autos came together with te damaging results of about $50 to Professor Hatch's car including a twisted fender, broken spring and radiator and light; and about $100 on Millard's machine which was quite wrecked with a broken wheel and internal injuries.

BELOIT MAN HAS ANESTHETIC LEPROSY, CLAIM

Case is Taken to Rockford Where Physicians Make Diagnosis

BELOIT, Wis. — A case of anesthetic leprosy was discovered following a diagnosis of the ailment of August Huber, 43 years old, by Dr. S. S. Cohan, of Jefferson Medical college of Philadelphia, according to word received here today. When local physicians failed in their diagnosis it was decided to toke the case to Rockford, Ill., where leading physicians of the country are attending the meetings of the Tri-State Medical society. Dr. Cohan pronounced the case one of anesthetic leprosy.

A general lack of feeling is exhibited by the patient and a needle may be thrust into the flesh without causing pain. It was said the disease is not contagious unless skin lesions appear.

Huber came to eBloit from Milwaukee three years ago. Neither his wife nor three children have contracted the disease. Doctors say there are less than 190 cases of leprosy in the United States at present.

MADISON HAS VETERAN HOME

So Say Her Six Wounded Soldiers Now at the General Hospital

Although Madison is not aware of the fact, she can lay claim to a "veteran soldiers' home." This home is located in the general hospital, where six soldiers of the world war are recovering from wounds received "over there."

Here they lie in their cool, white beds, receiving the best of care, a very different state of affairs than those they experienced in France, and swap endless yarns. One of the men was an aviator, another a member of a motor transport crew, still another a member of company G.

"If only some of these men who are bucking the bonus bill could talk with one of us," said one of the doughboys yesterday, "and hear the tales we tell, I am sure they would change their mind and back the bill."

King Albert and Queen Here Oct. 1

WASHINGTON — King Albert and Queen Elizabeth of Belgium will arrive in Washington about October 1, and will be guests of President and Mrs. Wilson at the White House.

MAHNE BOUND OVER.

Continuance was extended until Sept. 10 in Superior court this morning in the case of Fred Mahne, of Sun Prairie, accused by Alphonso Schmidt of pointing a gun at him.

G. O. P. SEEKS HARMONY ON RESERVATIONS

Compromise is Probable Between Republicans On the Treaty

ARTICLE 10 BARRIER

Four Reservations Planned in the Resolution on Ratification

(By the Associated Press)

WASHINGTON — While republican leaders hope to report the peace treaty to the senate Friday, they said today discussion of the resolution of ratification in which reservations will be incorporated, would take some time and might delay a report until early next week. They believe it is certain, however, that the treaty will be brought into the senate not later than next Wednesday. The committee plans to close its hearings Friday and probably after adopting Senator Fall's amendment to eliminate the labor section, proceed to frame the resolution of ratification and the proposed reservations.

Progress was reported today among republican leaders toward a "harmony program" on reservations. A compromise between the republican reservationists is being negotiated with much prospect of success.

Republican Leader Lodge was reported to have accepted three of the four reservations proposed by the group headed by Senator McNary, Oregon, and dealing with the Monroe doctrine, domestic questions and American withdrawal from the league of nations.

The reservations reported still in disagreement is that dealing with article ten of the league covenant.

These four reservations were said to comprise the present program for inclusion in the resolution of ratification. Others may be offered later however. No reservation on the Shantung provision is planned in the committee, it was said, in view of its action in specifically amending this section of the treaty. If the senate rejects the Shantung amendment, however, a declaration or reservation will be offered in the senate, some senators said.

WASHINGTON—The conference between labor, capital and agricultural interests called bf President Wilson for discussion of the present economic situation will be held in Washington between Oct. 5, and Oct. 10, it was learned today at the White House.

The president wrote today to the Chamber of Commerce of the United States, representatives of the leading agricultural associations, investment bankers and to Samual Gompers, president of the American Federation of Labor, asking that they submit nominations for delegates representing each group. After receiving this list enroute to the Pacific coast the president will then select a list of his own and combine the two.

Forty or forty-five delegates will be chosen.

Postoffice Receipts Show Big Earnings

The 17 per cent increased postage during the last year is given by Postmaster Devine as one of the reasons for the $37,876.26 increase in business at the postoffice during the fiscal year ending June 30, 1919, over the business transacted in the year previous. The normal increase would not have been quite that large, Mr. Devine believes. The figures, by quarters:

	1918	1919
September	$67,542.79	$88,641.44
December	94,177.95	102,100.82
March	106,199.95	109,778.39
June	90,106.94	95,383.14
Totals	$358,027.53	$395,903.79

Increase in 1919 over 1918, $37,876.26.

Three More Saloons Open in Madison

Madison now has 24 licensed saloons following two licenses taken out Tuesday by J. H. Niebuhr, 1524 Williamson street, and Robert Nieman, 504 Atwood avenue, and one today by Edward Moran, 613 West Main street.

DAILY WEATHER STORY

Highest temperature during the past 24 hours was 75 at 2 p. m. lowest, 62 at 7 a. m. Relative humidities, 1 p. m. 40, 8 p. m. 50, 8 a. m. 81. Precipitation 0. Sun set at 7:30 p. m.

BOYS SUITS

Ready for the first bell

$10 to $22.50

We're not going to sight any of the thousand and one things that happen to school clothes, nor are we going to insult your intelligence by stating that our school suits won't wear out in time.

This advertisement is to herald the news that our stock of SCHOOL CLOTHES is the largest that ever graced our establishment and if you have a son starting school we would like to have you compare our suits for the money with any other garments in the city before you actually decide to buy.

Boys' Waist — Stockings — Caps and everything for school days.

The Crescent Clothing
Clothiers to Age and Men & Boys

ACTORS' STRIKE BELIEVED TO BE NEAR END

Reported That Managers Have Decided to Recognize Organization

(By the Associated Press)

NEW YORK—Settlement of the actors' strike within 24 hours was confidently predicted today by members of the Actors' Equity association. Those who believed the end of the controversy was at hand based their hopes on a report that the Managers' association by a vote of 36 to 6, decided last night to accord recognition to the Actors' Equity association.

Judge Garden Shows At Capitol Friday

The annual school garden exhibition will be held in the rotunda of the capitol, Friday afternoon and Saturday morning, Sept. th and 6th. All the young gardeners are asked to bring their best vegetables to the capitol Thursday afternoon or Friday morning before 10 o'clock, at which time judging will start.

The awarding of prizes and the final meeting will be held in the assembly chamber at the capitol at 10 o'clock on Saturday morning, Sept. 6th. There will be talks, singing, movies, and the awarding of prizes.

Mr. A. B. Cook, of the State Department of Education, will lead the songs; Prof. J. G. Moore, of the university, and Volney Barnes, principal of the high school, will speak; and H. N. Goddard, State Supervisor of High Schools, will award the prizes. All the young gardeners are expected to be at the capitol Saturday morning.

Dancing at the Studio Thursday Night
Everybody Welcome

ADVERTISING SLIDES
MADE TO ORDER
Advertise your business on the Theatre Screen
Ray L. Walker's Art Studio
117 N. Hamilton St.

BUILD WITH BLOCKS
MADISON CONCRETE PRODUCTS COMPANY
Washington Building
Phones B. 5369—998

For Estimates on
Painting & Decorating
Telephone B—77
STATZ PAINT & PAPER CO.
808 State St.

BOLSHEVIKI AGAIN REPORTED TO BE ROUTED

Anti-Red Forces Are Said to be in the Outskirts of Kiev

(By the Associated Press)

BERNE—The Russian bolsheviki have proposed peace negotiations following the rout of their forces which are surrounded, according to an official announcement received here.

The foregoing dispatch probably has reference to the Lithuanian front where the bolsheviki were said on Tuesday to be surrounded and to be offering to make peace.

Are Near Kiev

LONDON—Anti-bolshevik forces occupied the southern outskirts of Kiev today, according to a wireless dispatch sent out by the soviet headquarters in Moscow and picked up here. The dispatch states that the fighting is proceeding.

Evacuates Omsk

LONDON—A wireless dispatch from Moscow received here reports that Admiral Kolchak, head of the all-Russian government has evacuated Omsk and transferred his headquarters to Irkutsk.

PAID $250,000 INSURANCE HERE IN 1918

(Continued from page 1)

with extreme rapidity. The National Association of Manufacturers, in May this year, urged the group insurance plan as a method of promoting co-operation between employer and employe on the basis of direct benefit to the employe and his dependents. Group insurance tends to solve some of the perplexing problems that are classed under the heading of "industrial relations."

"Insurance on the lives of women is steadily increasing.

"Old policyholders are largely increasing their lines, a single company having reported in June that 40 per cent of its total new business in that month was additional insurance on the lives of old policyholders who, collectively, increased their insurance nearly 100 per cent."

The largest payment on a single life in 1918 was in the case of Robert A. Rowan of Los Angeles, Cal., the amount being $575,000. The second was in the case of Rowland Gibson Hazard of Peace Dale, R. I., the amount being $494,400. The third was in the case of Edward B. Smith of Philadelphia, the amount being $450,000. Fourth in rank of amount were the cases of Frank C. Bosler of Carlisle, Pa., Seabury Davies of Baltimore, and Raymond W. Tunnell of Philadelphia, the amounts being $400,000 each.

The amounts paid in Wisconsin cities and villages follow:

Milwaukee, $8,225,000; Green Bay, $322,500; Sheboygan, $272,000; Racine, $271,000; Madison, $250,250; Oshkosh, $225,000; Fond du Lac, $213,000; Janesville, $166,000; Eau Claire, $164,000; Kenosha, $152,000; La Crosse, $152,000; De Pere, $135,500; Beloit, $114,500; West Bend, $106,500; Wausau, $103,000; Appleton, $100,000; Manitowoc, $94,000; Ashland, $87,000; Fort Atkinson, $80,500; Waukesha, $79,500; Merrill, $77,500; Stevens Point, $72,500; Chippewa Falls, $71,500; Elkhorn, $68,500; Plymouth, $64,500; Superior, $60,000; Marinette, $57,500; Menomonie, $57,500; Whitewater, $55,000; Watertown, $51,000; Portage, $50,000; Excelsior, $47,750; Oconto, $47,000; Cudahy, $44,500; Menasha, $43,000; Wauwatosa, $39,500; Sparta, $38,500; Union Grove, $37,500; Edgerton, $36,500; Shawano, $36,500; Neenah, $35,500; Waupun, $35,500; Rhinelander, $33,500; Marshfield, $32,500; Elkhart Lake, $31,500; Monroe, $30,500; Washburn, $30,500; Antigo, $29,500; Ellsworth, $29,500; Hudson, $29,500; Jefferson, $29,500; Oconomowoc, $29,500; Two Rivers, $29,500; Waupaca, $29,500; West Allis, $29,500; Boscobel, $28,500; Reedsburg, $28,500; Delavan, $23,500; Durand, $23,500; Turtle Lake, $23,500; Algoma, $22,500; Lancaster, $22,500; Medford, $22,500; Mineral Point, $22,500; New Richmond, $22,500; Poynette, $22,500; Sturgeon Bay, $22,500; Cedarburg, $21,500; Dodgeville, $21,500; Stanley, $21,500; Kewaunee, $20,000; West Superior, $19,500; Kollnersville, $17,500; Richland Center, $17,500; Hollandale, $16,500; Cambria, $15,500; Columbus, $15,500; Hurley, $15,500; Kewaskum, $15,500; Mayville, $15,500; Mifflin, $15,500; Mishicott, $15,500; Mukwonago, $15,500; Schleisingerville, $15,500; New Diggings, $15,000; Augusta, $14,500; Dundas, $14,500; Elk Mound, $14,500; Elmwood, $14,500; Gillett, $14,500; Grand Rapids, $14,500; Juneau, $14,500; Milton, $14,500; Mosinee, $14,500; Mt. Horeb, $14,500; Plain, $14,500; Thiensville, $14,500; Weyauwega, $14,500; Wittenberg, $14,500; Ladysmith, $12,000; Black Creek, $11,000; Athens, $10,750; Adams, $10,750; Beaver Dam, $10,750; Clinton, $10,750; Clintonville, $10,750; Edgar, $10,750; Kaukauna, $10,750; Lake Mills, $10,750; Pardeeville, $10,750; Phillips, $10,750; River Falls, $10,750; Sheboygan Falls, $10,750; Thorpe, $10,750; Walworth, $10,750; Waterloo, $10,750; Cecil, $10,000; Dousman, $10,000; Elk Grove, $10,000; Holcombe, $10,000; McMillan, $10,000; Fitchburg, $10,000.

School Teachers for 1919-20

Personel of the teaching staff of the public schools of Madison have been approved by the school board. The custom is to re-elect the staff for the remainder of the term at the close of the fall session. The term opens Monday. Following is the complete list:

ENGLISH INSTRUCTORS

George E. Teter, Josephine Brabant, Gertrude L. Callahan, Georgette Engelhardt, Lillian Evans, Florence Hargrave, Mary Hargrave, Carolina Moseley, Amy Parker, Annah C. Pierce, Katherine Regan, Leslie Spence and Julia Tormey.

MATHEMATICS INSTRUCTORS

Flora Buss, Elsie Astell, Frieda M. Frankel, Annie Hankey, Agnes V. Leary, Florence Morris, Josephine Steig, and Lulu Vaughn.

HISTORY INSTRUCTORS

Virginia Wattawa, Martha E. Sell, Ethel Altmeyer, Grace E. Bailey, Julia Murphy, Gertrude Sellery, Percy W. Slocum (Debating) Lillian Taylor and Bosse Winn Hendrickson.

FRENCH INSTRUCTORS

Caroline Young, Frances Ellman, Julia Turnbull and Hilda Volkman.

LATIN INSTRUCTORS

Leta Wilson, Harriet Kuhns and Susan Amelia Yeager.

SCIENCE INSTRUCTORS

Lynda Weber, Elizabeth Edwards, Isabella Gamble, J. A. Riner, Mary Sayle and Helen Treakle.

COMMERCIAL INSTRUCTORS

R. A. Walker, Helen Ferguson, Mabel George, Emma Glenz, Mary Lathrop, Loretta Lucy and Alice Powers.

EXPRESSION INSTRUCTOR

Cornelia Cooper.

ART INSTRUCTORS

Irene L. Buck, Stella T. Elmendorf, High School; Margaret McGilvary and Edna June Clark, Elem. Grades.

PENMANSHIP INSTRUCTORS

R. B. Stewart and Lillian V. Stewart, Elem. Grades.

HOME ECONOMICS

Alice Earlle, (Elem. Grade), Rosa Briggs, and Helen Mathias, High School; Constance Ware, Lottie Peters and Claire Haight, Elem. grades.

MANUAL ARTS

Paul H. Graven (Elem. Grades), F. J. Malliern, George A. Jester and I. S. Fuller, High School; Leo P. Schleck, Orian I. Dhein, Monroe B. Milliren and J. B. McNary, Elem. Grades.

PHYSICAL TRAINING

George W. Levis (Elem. Grades), Irma J. Baus, R. W. Huegel, High School; Oscar F. Cennrich, Fannie M. Steve, Elem. Grades.

MUSIC

Anna E. Menaul, H. S. & Elem. Grades; Alice M. Hanson, Elem. Grades.

DAY SCHOOL FOR DEAF

Helen B. Crosby, Principal; Minnie C. Gerlach, Assistant.

SCHOOLS FOR EXCEPTIONAL CHILDREN

Helen M. Burns, Marquette; Nettie Anderson, Longfellow.

MEDICAL INSPECTION

W. W. Stebbins, Medical Inspector; Hattie Annen and Mayme McGlone, School Nurse.

Ruth Streitz, Attendance Officer; Alice E. Bramhall and Edith Montague, Assistants.

GEORGE WASHINGTON SCHOOL

Mary L. Edgar, Principal (8); Mary Cavanaugh, Asst., Della J. Bowers, 7th grade, Irma Borchers, 6th grade, Victoria McIlquham, 5th grade, Marguerite L. Haverson, 4th grade, Mary Reidenbach, 3rd grade, Marie Linehan, 2nd & 3rd grades, Helen Wright, 2nd grade, Clara Belle Durbrow, 1st grade, Maude M. Emery, Kindergarten, Grace Polley, Kindergarten Asst.

ABRAHAM LINCOLN SCHOOL

H. S. Hemenway, Principal (8), Margrethe Anderson, Asst., Sarah Icke, Ungraded, Pearl E. Drew, 7th & 6th grade, Mary L. Allen, 5th grade, Ellen Wieslander, 4th grade, Mae Hardy, 3rd & 4th grades, Gertrude E. Clock, 3rd grade, Emma E. Snyder, 2nd grade, Luella Sutherland, 1st & 2nd grades, Laura A. Harris, 1st grade, Mary Woodford, Kindergarten.

LOUISE M. BRAYTON SCHOOL

Renette Jones, Principal (8), Louise Thibeault, Asst., half-day, Zilla Wiswall, 7th grade, Mary L. Hessman, 6th grade, Katherine McLaren, 5th grade, Lyla Hinshaw, 4th grade, Blanche M. Larsen, 3rd grade, Nellie R. White, 2nd grade, Edna M. Claflin, 1st grade.

JAMES D. DOTY SCHOOL

Annie D. Axtell, Principal (7 & 8) Cecilia Gallagher, Asst., Edith C. Boyce, 6th grade, Florence Johnson, 5th grade, Catherine Schultz, 4th grade, Gratia Moss, 3rd grade, Elizabeth Weghorn, 2nd grade, Mirian Melrose, 1st grade, Elizabeth Alford, Kindergarten.

LYMAN C. DRAPER SCHOOL

Adeline R. Marvin, Principal (8), Louise Thibeault, Asst., half-day, Pearl Leroux, 7th grade, Elizabeth McIlquham, 6th grade, Myrtle Neal, 5th grade, Esther E. Gunnell, 4th grade, Maude M. Havenor, 3rd grade, C. Louise Thiard, 2nd grade, Clare Dengler, 1st grade, Margaret Seiler, Kindergarten.

JACQUES MARQUETTE SCHOOL

Kate H. Feeney, Principal (8), Caroline G. Haasl, Asst. half-day, Margie Collins, 7th grade, Helen I. Omernik, 6th grade, Marsiellette Brossard, 5th grade, Louise Zimmerman, 4th grade, May G. Hume, 3rd grade, Emma Schermerhorn, 2nd grade, Martha Donald, 1st grade.

HARVEY SCHOOL

Emily R. Parsons, Principal (7 & 8), Marjorie Chryst, Asst., Edna Young, 6th grade, Emily Pokorny, 5th grade, Ina M. Knight, 4th grade, Elva E. Biederman, 3rd grade, Helen V. Mears, 2nd grade, Maude M. Collins, 1st grade, Cora A. Morgan, Kindergarten, Jessie Purtell, Kindergarten Asst.

INCREASE A. LAPHAM SCHOOL

Clara A. Whitney, Principal (7 & 8), Mattie Blackman, Asst. half-day, Lottie Nelson, Asst. in lower grades, Doris Blachly, 5th & 6th grades, Christine Bandli, 3rd & 4th grades, Kathleen Slocum, 2nd grade, Amy Clowes, 1st grade.

NATHANIEL W. HAWTHORNE SCHOOL

Anna B. Chamberlain, Principal (8), Winifred Rooker, Asst., Nellie M. Brennan, ungraded room, Kathryn Wheeler, 7th grade, Nora O'Flahrity, 6th grade, Rose F. Cnare, 5th grade, Mary F. Maher, 4th grade, Amy G. Ellis, 3rd grade, Isabella A. Kennedy, 2nd grade, Velmer D. Pratt, 1st grade, Cora M. Fairbands, 1st grade, Mabel Johansen, Kindergarten, Marie Paltz, Kindergarten Asst., Eliza McGuire, 5th & 6th (TH), Bertha Ryan, 3rd & 4th (TH), Marie T. Weber, 2nd grade (TH), Beatrice Romig, 1st grade (TH).

JAMES RUSSELL LOWELL SCHOOL

Liona Hopkins, Principal (8), Caroline G. Haasl, Asst. half-day, Ruth Desimval, 7th grade, Blanche MacLennan, 6th grade, Eva Mae Mongan, 5th grade, Louise Gaerth, 4th grade, Lettie W. Anderson, 3rd grade, Leonore Totto, 2nd grade, Jean Dimmick, 1st grade, Berniece Welsh, Kindergarten.

HENRY W. LONGFELLOW SCHOOL

C. Lorena Reichert, Principal (8), Philena Sherman, Asst., Lillian M. Keeley, 7th grade, Elizabeth Scoular, 6th grade, Emma E. Quirk, 5th & 6th grades, Hadyie Howe, 5th grade, Vivian Hurley, 4th grade, Anna B. Thompson, 4th grade, Lucile C. Hawkins, 3rd grade, Elizabeth Nesberg, 3rd grade, Helen M. Larkin, 3rd grade, Lucie E. Thiard, 2nd grade, Mary E. Feeney, 2nd grade, Anne Linehan, 2nd grade, Nora L. McKee, 1st grade, Adda Sutherland, 1st grade, Frances Morrison, 1st grade, Helia Kayute, ungraded, Reka Gebhardt, Kindergarten, Margaret Vick, Kindergarten, Rachael Gausman, Kindergarten Asst.

RANDALL SCHOOL

Florence A. Dodge, Principal. Gwendolyn Jones, English, Minnie M. Glidden, English, Lillian Jasperson, Hist., Civics, Music; Merle M. Baldwin, Latin, J. H. Dahm, French, Lois Fairbrother, Science & Mathematics, Carrie A. Stenson, 6th grade, Louisa M. Smith, 5th grade, Marian M. Jones, 5th & 6th grades, Beatrice B. Brereton, 4th grade, Ella E. Helsm, 3rd grade, Marjorie Wightman, 3rd & 4th grades, Marie M. Walker, 2nd grade, Laura Koch, 2nd grade, Lavina Christianson, 1st grade, Lucille D. Miller, 1st grade, Almina Pickard, Kindergarten, Helen Piper, Kindergarten Asst.

Telegraph Ticks

TO IMPORT DYES

WASHINGTON —Importation of a six months' supply of dyes from Germany will be allowed under the ruling announced by the war trade board.

ONE ROUND KNOCKOUT

LONDON — Fred Fulton knocked out Arthur Townley in the first round. Joe Beckett knocked out Eddie McGoorty in the seventeenth round.

MORE COMPLICATIONS

PARIS — The Bulgarian peace treaty, says the Temps, contains an article by which Bulgaria will bind itself to accept future decision by the powers with regard to Thrace and the Aegean sea.

TO FIGHT FOREST FIRES

WASHINGTON — Congress has been asked to appropriate $2,500,000 for fighting forest fires in the west.

POULTRY SEIZED

SPOKANE, Wash.—Deputy U. S. Marshals seized 92,000 pounds of cold storage poultry which the district attorney charged had been held an unreasonable length of time.

EMMANUEL FOR SOLDIERS

ROME — King Victor Emmanuel has decided to surrender all the crown properties in favor of the peasants and for national work for former soldiers.

Decidedly Too Fast So He Gets Pinched

Red Parkhurst, champion motorcycle driver, had nothing on Cortland Conlee, a Madison youth, yesterday—for a little while anyway. Then the police stepped in, and Cortland paid $10 and costs this morning in Judge Hoppmann's court for speeding.

Dancing at the Studio Thursday Night
Everybody Welcome

JAYHAWK TRAIN LEAVES TODAY FOR WAUKESHA

Kansas Delegation at Banquet Last Night—Inspect University

The 151 visitors fom Fort Scott, Kan., who arrived in Madison by special train last night, banqueted at the Y. M. C. A., and visited the university agricultural buildings on a tour this morning, were prepared to leave at 11 o'clock for Waukesha where they will make the fourth stop of their tour to inspect the pure bred stock of the Pabst farm. A visit to the daily implement works at Ft. Atkinson will complete the Kansas inspection of dairying in Wisconsin.

The Bourbon county, Kansas, farmers who plan to change their section from a grain raising region to a dairying country have come to Wisconsin, premier dairy state, to inspect and to learn what 50 years of dairying have done here.

George Montgomery of the Kansas City Star, George W. Marble of the Fort Scott Tribune, Frank Chase of a syndicate supplying five papers, and C. E. Craig are the prominent newspapermen on the special train which carries some of the most progressive and boosting members of the "Sun Flower" state, including Frank M. Smith, head of the Greater Kansas City Good Roads association.

R. S. Tiernan, president of the Ft. Scott Chamber of Commerce, is also a member of the state highway commission and is secretary-treasurer of the Central Life insurance company there. I. O. Trask, chairman of the dairy special, is vice-president of the Citizens' National bank.

The display car of Kansas products and manufacturers will be at the Northwestern depot for inspection all Wednesday morning.

Following is the roster of 162 members of the party:

Fred Ault, Blair Streetor, J. C. Biggs, W. S. Butler, C. E. Butts, H. Brown, E. D. Bennett, J. A. Brown, W. E. Brooks, A. J. Blythe, Ira N. Bollinger, Sam Berner, O. G. Bogan, R. B. Britton, J. D. Bacon, Geo. W. Bainum, Jr., Kennith Cochran, R. W. Cummings, Walter Campbell, R. G. Campbell, R. C. Campbell, C. A. Campbell, Donald Calhoun, D. G. Cobb, G. D. Croft, O. A. Cheney, John Connolly, C. E. Craig, E. R. Chenault, H. M. Coc, J. C. Defebaugh, G. W. Depue, H. W. Dingus, D. A. Davidson, P. B. Dolan, E. B. Dawdy, C. A. Dickenson, Chas. Eller, F. B. Ellis, F. H. Foster, T. A. Fowler, C. W. Flickinger, Dave Dolly, W. D. Gunsaullus, W. C. Griffith, J. A. Godman, S. E. Goss, H. M. Griffith, Walter Glonz, T. M. Givens, Chas. Hartley, N. E. Howard, Douglas Hudson, J. C. Hicks, C. T. Hammel, C. E. Hulett, Luther Hedges, Wm. Haggard, M. F. Hall, F. H. Ireland, D. C. Jenkins, M. F. Jarrett, T. C. Johnson, C. O. Johnson, Burl Johnson, M. F. Kaley, J. H. Karns, Geo. A. Konantz, F. C. Lutes, Sam Levy, C. H. Larimer, E. Lowe, Joe Lewis, Jr., L. H. Lhuillier, Siegel McKinnis, L. B. Moss, E. N. Martin, C. H. Morrow, Harry Miller, Alex Mason, C. F. Miller, G. W. Marble, Avery Maloney, W. M. McConnell, Frank Manlove, F. W. Major, W. P. Marshall, W. R. Moore, Geo. A. Montgomery, Brown Penniman, C. N. Price, G. W. Palmer, E. J. Pritchett, John Popp, Dr. N. B. Primm, H. E. Paris, W. W. Root, R. R. Richards, H. A. Russell, J. F. Ramsey, A. W. Roy, Derby Sharpe, John Synott, S. O. Spencer, W. N. Seculer, A. Schafer, I. F. Shirley, A. A. Stiers, R. S. Tiernan, Dan Towles, I. O. Trask, J. F. Taylor, Wm. Thompson, R. F. Uberrheim, W. W. Wood, Rex Walls, H. C. Worthington, Earl Williams, H. L. Woods, H. H. Whitehouse, L. D. Watts, H. L. Woods, J. G. Waters, and J. T. Young.

Members of Band—Hubert White, Leader; M. Redpath, Raymond Huff, D. E. Fox, C. M. Ralston, John Hall, E. R. Kreyer, N. E. Huff, Roscoe Lynn, L. O. Kunze, W. Othick, Murray Weathers, Joe Mead, Lloyd Lakin, Ralph Blades, H. S. Volle, Frank Crain, F. M. Volle, Floyd Miller, D. Filizola, G. Miller, G. Carney, G. M. Brown, E. Othick, Bert Parsons, and H. Spencer.

R. O. T. C. to Get Two Five Ton Tractors

Two 5-ton tractors to haul field artillery pieces are among the equipment which is to be received shortly by the military department of the University of Wisconsin from the war department, for use in the training of the field artillery unit of the reserve officers training corps to be organized next fall.

Other equipment expected for the unit includes one 155-mm. gun, three 75mm. guns, of English, French and American models, one Stokes mortar, one cannon of the 4.7 inch type, and accessories.

Public Invitation
To Ex-Soldiers and Their Families
You are invited to call and look over my official copy of what every combat division did in the A. E. F. in France.
GEO. O. BLOCK, Mgr. (Ex-member 2nd Division)
BLOCK SYSTEM
CLEANING, PRESSING, ALTERATIONS
Commonwealth Bank Bldg.
Telephone 7239 407 N. Frances St.

The Store that Hill's Shop for Ladies
Final Clearance Prices on All Summer Stocks in Our
BARGAIN BASEMENT
This Sale Lasts Until Complete Disposal of all Stocks is Affected

68	40
COATS, CAPES AND DOLMANS	CAPES AND DOLMANS
Your Choice	Your Choice
$9.98	$5.00

20	31
COATS	COATS
Your Choice	of Corduroy and Stripes
$8.45	$1.00

No Refunds--No Exchanges--No Reservations
EVERY SALE FINAL

Dancing at Colonial every Wednesday and Saturday evenings.

Read Capital Times Want Ads.

Repair Directory
Cleaned or Rebuilt Like New
The Cost Is So Little
This Repair Directory gives all the principal places where an article can be repaired and should be preserved in every home as a ready guide

F. A. Hallmann
HORSE-SHOEING
BLACKSMITHING
Agent for Moline farm implements and tractors
213 E. Main St. B. 3648

Capital Shoe Shining Parlors
No. 1 at 108½ East Main St.
No. 2 at 235 State St.
Specialty of cleaning, dyeing and pressing of all sorts of garments and shoes.
Phone 7591

FORDS
Haberman & Faber
105 E. Doty St.
General Ford repairs, Ford magnetos a specialty. Starting, lighting, and ignition experts.
Phone Badger 1732
105 East Doty St.

TIRES TIRES
Retreading and Vulcanizing
Fish and Hand Sales Company
Cor. State & Fairchild

Watches Cleaned for $1.00
Main Spring $1.
Guaranteed work.
H. S. BOSTOCK
9 E. Main St. Over Cat'n Fiddle

For Fine Upholstering See J. Weidholz
Mattresses made, chairs caned, rubber tires put on
1106 Wm. St. B. 2687

HERE IT IS
Luggage of all kinds. The finest of everything at the lowest prices.
Bring in your repairing.
Brown, The Trunk Man
206 E. Main St. B. 758

APOSTOL BROTHERS
Shoe repairing and shining.
Work done while you wait.
436 State Street

You can save money by bringing your shoes to
The Progressive Shoe Repair Shop
119 W. Mifflin St.
2nd hand shoes bought and sold

How's Your Auto Radiator?
If it needs repairing bring it to the only exclusive radiator shop in Madison.
Capital City Auto Radiator Works
124 E. Wash. Ave. B. 3318

P. O. PETERSON
Fine shoe and harness repairing promptly done.
1118 Atwood Avenue
"On the east side"

NUXATED

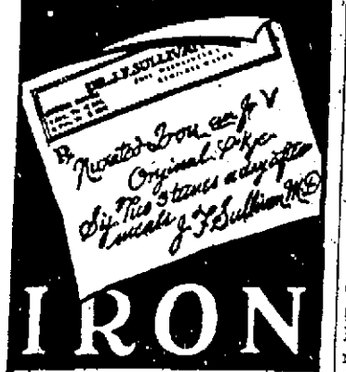

IRON

"Nuxated Iron helps put astonishing strength and energy into the veins of men and bring roses to the cheeks of pale, nervous, run-down women," says Dr. James Francis Sullivan, formerly physician of Bellevue Hospital (Outdoor Dept.), N. Y., and Westchester County Hospital. "I prescribe it regularly in cases of depleted energy, anemia and lack of strength and endurance. In my opinion, there is nothing like organic iron—Nuxated Iron—to quickly enrich the blood, make beautiful, healthy women and strong, virerous, iron men." Satisfaction guaranteed or money refunded.

City In Brief

GROCERS FIGHT H. C. L.
Plans to combat the high cost of living and also for the future of the organization were made at a regular meeting of the grocers' division of the Association of Commerce, last night.

G. A. R. TRAIN.
The special train which is to carry the G. A. R. delegates and others attending the convention in Columbus, O., to that city, leaves Madison, Sunday afternoon at 4 o'clock from Milwaukee and west side stations.

SOLDIERS TO 4C.
The federal board of vocational educational training has chosen the 4C college to educate disabled soldiers. All tuition fees and all supplies needed by the students will be paid by the government.

RIDDICK IN CITY.
Carl W. Riddick, a former employe of the Democrat Printing Co., who moved to Montana 10 years ago, is now a congressman from that state.

FORMER RESIDENT HERE
H. L. Wilmot, who managed a commercial college in Madison more than 40 years ago, is visiting in the city.

REVIEWING AWARDS.
Review of awards of the state industrial commission were heard in Circuit court this morning by Judge E. Ray Stevens.

FINANCE COMMITTEE MEETS
The finance committee of the city council holds its regular meeting at the city hall tonight.

BALANCE OF $5,528,214.79
A balance of $5,528,214.79 remains in the state treasury, according to Henry Johnson, state treasurer. The state paid out $2,614,068.42 during August and took in $544,111.76. The Sept. 1 statement shows $2,000,000 less on hand than on Aug. 1. General fund expenditures during August were $2,115,008,63.

DAUMLING RECOVERING.
Walter C. Daumling, 1138 Sherman avenue, reported shot through the leg by a burglar in his home Saturday night, was announced out of all danger this morning by physisians at the St. Mary's hospital. His speedy recovery is assured.

NAILING WEAK POINT.
Observations of shipping packages and packing boxes which have failed in service and in the tests conducted by the Forest Products laboratory, have shown that the most common defect in box construction is inadequate nailing. Attempts to strengthen boxes by the use of thicker lumber without regard to nailing is often only waste of material. The extra wood may not be needed so much as a few more nails.

NEW ART COURSES.
To increase the breadth of training of public school art teachers and to recognize the vocational nature of the more modern phases of art education, several new courses are being given or planned by the department of manual arts of the University of Wisconsin.

Dancing at the Studio
Thursday Night
Everybody Welcome

PIONEER AUTO LIVERY
MAN MOVES OFFICES
William E. Pinfold, pioneer of the automobile livery business here, who for nearly eleven years has had his headquarters at 16-20 East Doty street at the Hokanson garage, has moved to the Kentzler building, 109 East Doty. Phones: Garage, Badger 87; Residence, 1115.

INSIST ON
PHOTOART SERVICE
DEVELOPING & PRINTING
Luckey, 902 E. Johnson St.

CITY HALL VOTE NEXT ELECTION

Council Committee is Now Working to Prepare Plans

A vote on the new city hall for Madison will be taken at the spring election in 1920 if the general underlying plan of the special city hall committee goes through and enough facts regarding it have been gathered by that time, Ald. A. W. McConnell, chairman of the committee, which met last night, stated this morning. Another meeting of the committee is expected in a few weeks while sites are being looked up.

Building Commissioner Philip Dean showed last night that if the proposed auditorium is included in the city hall, the cost of the new building will be about $50 a seat, that is for example, $250,000 if the seating capacity is placed at $5,000. An auditorium to hold 6,000 people would require a city hall covering 200 by 300 feet of space, Mr Dean showed. Other problems are being taken up.

NEW COMMUNIST LABOR PARTY IS ORGANIZED

Split in Ultra Radical Wing of the Socialist Party Takes Place

(By the Associated Press)

CHICAGO — An appeal was issued today inviting all elements of radicals to unite under the banner of the new communist labor party which was organized yesterday. In response to the invitation the ultra radical group of socialists known as communists and consisting largely of the foreign language federations sent a committee to confer with the new political party.

A split in the ranks of the ultra radical communists has developed over the question of program and policy. Alexander Stocklitzy, secretary of the Russian socialist federation is leading a faction which demands that another party be formed based on bolsehvism principles while the faction led by Denis Batt of Detroit, favors the fusion with the communist labor party.

The delegates sang social revolutionary songs for an hour before getting down to business. One of the songs was "The Gene Debs gang" of which the words of the refrain are:

"Glorious, Glorious, we'll make
the bolshevik victorious,
"Hail to the plutes, they are
making more of us,
"While Gene lies in prison for
us all."

Another song ran:

"All who right and justice seek,
"Burst your bonds, no longer
weak,
"Unite and join the bolshevik,
"Rise, rise, rise."

The delegates closed their singing by giving the new party's yell:

"Bolshevik, Bolshevik, Bolshevik, Bang,
"We belong to the Gene Debs
gang,
"Are we rebels? Well, I should
smile,
"We're for the soviets all the
while."

The National Socialist party, the parent organization and the two insurgent groups, the communist labor party, formerly the left wing of the main party, and the communist party, the foreign language radicals after three days of chaotic meetings, began work in earnest here today to formulate constitutions and platforms.

The meeting of communists was thrown into a commotion when detectives arrested Dennis E. Batt, reputed to be an organizer of the I. W. W. They had been searching for him for a week on a charge of making a seditious speech. The offense, it was stated, comes under a new state law known as "House Bill Number 200" operative since June 1, which is worded to take the place of the espionage act.

Sunday School Meet Opens at Stoughton

The Dane county Sunday school convention opens its annual meeting at Stoughton today following a period of three years when there were no meetings.

Mabel Bailey and Mrs. J. Rogers of the State Sunday School association will attend the meetings which will be held at the Methodist church.

Among Madison people who left today for the convention are: Mr. and Mrs. J. B. Gleason, Mr. John Cadby, Mr. C. H. Hean, Mrs. Levi Crump, Mrs. D. E. Kelly, Miss Florence Gerken, Mrs. Trautman, Mrs. Hewitt, Mrs. K. F. MacMurry, Miss Helen MacMurry, Miss Zella Loomer, Miss Beda Mackin, and Miss Gladys Norgord.

Ald. Sullivan Places In Skat Tournament

Ald. D. C. Sullivan was the only Madison player to win one of the 108 prizes contested for by over 2,000 at the Wisconsin Skat league at Manitowoc, Sunday. He placed 23th with 408 points, winning a heart tourne against seven matadors, 48 points. F. M. Werner, Milwaukee, took first place by winning 27 and losing one game, scoring 844 points.

Kentuckian In Celebration of 131st Birthday

LEXINGTON, Ky.—John Shell, said to be the oldest living man in the United States today celebrated the 131st anniversary of his birth here.

The aged mountaineer celebrated his birthday by taking his first automobile ride. Shell told newspaper men that he does not expect to live to see another birthday. "I am getting old now," was his explanation. He came from Leslie county to attend a fair.

COUNTIES BOOM GOOD ROADS

Wood, Jefferson and Washington Put Issues Across 2 to 1

Wood, Jefferson and Washington counties, on the face of almost complete returns received by the Good Roads association here this morning, voted 2 to 1 on bond issues totaling $5,500,000 to be used in county road work, in a referendum vote held Tuesday. Seventy-five miles of roads are on the Wood county program, and 125 miles each on the Jefferson and Washington counties' programs.

Racine county will vote next Tuesday on a $2,350,000 bond issue. Green county will vote next November on $3,000,000.

CLEAR R.R. CREW IN BOY'S DEATH

Negligence Played no Part in Death of Eldon Schulz

"That Eldon Schulz came to his death August 28 by being run over by train No. 516 on the C. & N. W. line and that no negligence was shown on the part of the railroad company or the train crew in his death," was the finding of the coroner's jury yesterday afternoon.

A number of witnesses were heard amongst whom was William Thorpe of Chicago, the engineer. He testified that he has been a locomotive engineer for 38 years. That the train was 10 minutes late leaving Madison, but that he had made the usual test of his brakes and had found them to be in good condition. That he had seen the boy looking toward South Madison and that the automatic bell was ringing all the time. He further testified that he sounded the engine's whistle and then applied the emergency brakes more than 100 feet away from the boy. In his opinion it would not have been possible to stop in the distance between the train and the boy when he first saw him on the tracks.

NEED ROOMS FOR THOUSAND

Housing Facilities for Incoming Students Are Totally Inadequate

Various local organizations, headed by the Association of Commerce, and co-operating with the university authorities, are taking active steps to get rooms for the large number of students who will attend the university this fall. Present indications are that 1,000 students will be without rooms.

Members of the Girls' Civic league will make a house to house canvass of the city to find out how many rooms are available.

Everyone who will rent one or more rooms during the college year, whose residence, flat or apartment is within two miles of the university, is urgently urged to telephone the description to the Association of Commerce ,Badger 7305.

"We must exert every effort possible, to provide from 500 to 1,500 more rooms than are now listed," said Secretary Don E. Mowry of the Association of Commerce. The housing problem is fully as difficult for women as it is for men. There is listed on the room directory for women, 555, the capacity of the fourteen sorority houses is 350, about 300 students are living at home and the capacity of the dormitories is 300. Fifty rooms for women have been made available during the last ten days, making a total of 1,555 rooms, whereas the attendance is conservatively estimated at 2,000 women this year.

PHARMACY FUND INCREASED.
The Pharmaceutical Research fund of the University of Wisconsin was increased to the sum of $3,000 recently through the donation of $1,000 by alumni of the course and others. The fund was established three years ago, and $1,000 has been raised each year so far.

PAYING LICENSES.
Billiard and pool hall and bowling alley licenses due Sept. 1 are now being received by the city treasurer, Carl Moe. About 100 water bills are unpaid. Water is being turned off on delinquents.

Camel Cigarettes

CAMEL Cigarettes meet your taste in many new and unusual ways. You quickly become fond of them—they are so refreshing and cool and fragrant.

You see, Camels are an expert blend of choice Turkish and choice Domestic tobaccos which guarantees the most delightful cigarette qualities that have ever been put into a cigarette. Your test will prove that you prefer the expert Camel blend to either kind of tobacco smoked straight.

Camels blend not only frees the cigarettes from any unpleasant cigaretty aftertaste or any unpleasant cigaretty odor but it assures that remarkable mellow-mild-body! And, you'll be interested to know that no matter how liberally you smoke Camels *they will not tire your taste!*

Camels are a cigarette revelation! Prove that yourself! We suggest right here that you compare Camels with any cigarettes in the world at any price for quality and for satisfaction!

Camels are sold everywhere in scientifically sealed packages of 20 cigarettes or ten packages (200 cigarettes) in a glassine-paper-covered carton. We strongly recommend this carton for the home or office supply or when you travel.

R. J. REYNOLDS TOBACCO CO.
Winston-Salem, N. C.

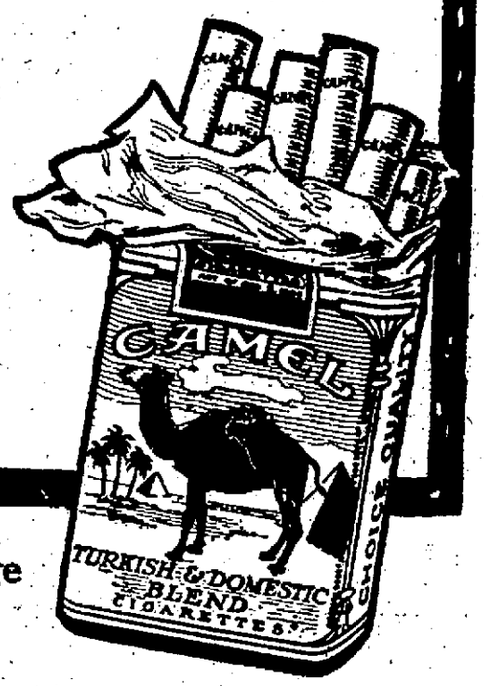

18 cents a package

Markets

MINNEAPOLIS FLOUR
MINNEAPOLIS, Minn. — Flour unchanged shipments 47,063 barrels. Barley 1.07@1.31. Rye No. 2, 1.38⅜. Bran 40.00.

MINNEAPOLIS GRAIN
MINNEAPOLIS, Minn.— Wheat receipts 455 cars compared with 666 cars a year ago. Cash: No. 1 Nor. 2.30@2.50. Corn No. 3 yellow 1.66@1.67. Oats No. 3 white 64½@67. Flax 5.46@5.48.

WISCONSIN CHEESE EXCHANGE.
PLYMOUTH, Wis., Sept. 1, 1919.
Ocerings of cheese on the Exchange here today sold as follows:
Two thousand Daisies at 30; 500 Horns at 31; 100 Horns at 30¾; 93 Horns at 30¾; 145 Twins at 31⅛; 200 Twins at 28¾; 200 Squares at 31¾.

MILWAUKEE GRAIN.
MILWAUKEE, Wis.—Wheat No. 1 northern 2.40@2.45; No. 2 northern 2.30@2.35; wheat, No. 2, hard winter 2.24.

Corn No. 3, yellow 1.72@1.72½; No. 3 white 1.71@1.72; No. 3 1.70@1.71; Dec. 1.31⅜; May 1.29⅛.

Oats No. 2 white 69@72; No. 3, white 69@71½; No. 4 white 66@71½; Dec. 73; May 75⅝.

Rye No. 2 1.36@1.38.

Barley malting 1.28@1.43; feed and rejected 1.20@1.28; Wisconsin 1.28@1.43.

Hay, unchanged. Choice timothy 30.00@31.00; No. 1 29.00@29.50.

LIBERTY BONDS
NEW YORK—3½s 95.58; first 4s 94.54; second 4s 92.84; first 4¼s 94.56; second 4¼s 92.94; third 4¼s 94.90; fourth 4¼s 93.32; victory 3¾s 99.50; victory 4¾s 99.56.

NEW YORK STOCK LIST
(Last Sale)

Allis-Chalmers	44¼
American Beet Sugar	87½
American Can	56⅛
American Car & Foundry	136
American Hide & Leather pfd.	126⅞
American Locomotive	99¼
American Smelting & Ref'g	78½
American Sugar	129⅛
American Sumatra Tobacco	91
American T. & T.	101½
Anaconda Copper	70⅝
Atchison	91
Atl., Gulf & W. Indies	160¼
Baldwin Locomotive	129¼
Baltimore & Ohio	42¾
Bethlehem Steel "B"	96½
Canadian Pacific	152⅝
Central Leather	99⅞
Chesapeake & Ohio	57
Chicago, Mil. and St. Paul	44¾
Chicago, R. I. & Pac.	25⅞
Chino Copper	44½
Colorado Fuel & Iron	46¾
Corn Products	89⅞
Crucible Steel	194½
Cuba Cane Sugar	33⅛
Erie	16⅝
General Electric	172½
General Motors	245
Goodrich Co.	77⅞
Great Northern pfd.	88
Great Northern Ore Ctfs.	45¼
Illinois Central	94⅝
Inspiration Copper	63
Int. Mer. Marine pfd.	118½
International Paper	50½
Kennecott Copper	37¾
Louisville & Nashville	110
Maxwell Motors	50½
Mexican Petroleum	192¾
Miami Copper	28⅞
Midvale Steel	54
Missouri Pacific	29¼
New York Central	73¼
N. Y., N. H. & Hartford	32¾
Norfolk & Western	100½
Northern Pacific	88
Ohio Cities Gas	54
Pennsylvania	43⅝
People's Gas	43 Bid
Pittsburg & W. Va.	33½
Ray Consolidated Copper	24¼
Reading	80½
Rep. Iron & Steel	95
Sinclair Oil & Refining	59
Southern Pacile	102¾
Southern Railway	25⅝
Studebaker Corporation	114⅛
Tennessee Copper	13⅝
Texas Co.	262
Tobacco Products	97⅛
Union Pacific	123⅞
United Cigar Stores	195
U. S. Ind. Alcohol	128½
United States Rubber	126
United States Steel	107⅜
Utah Copper	87¾
Westinghouse Electric	56⅞
Willys-Overland	34⅛
Am. Int'l. Corp.	100
Royal Dutch	95⅜
Texas & Pacific	52

TWO CLERKS APPOINTED.
Frank B. Farringer and Richard G. Walser have been appointed regular clerks at the postoffice by Postmaster Devine. They have been substitute clerks.

Lewis says
After each meal—YOU eat one
EATONIC
FOR YOUR STOMACH'S SAKE
and get full food value and real stomach comfort. Instantly relieves heartburn, bloated, gassy feeling, STOPS acidity, food repeating and stomach misery. AIDS digestion; keeps the stomach sweet and pure.
EATONIC is the best remedy and only costs a cent or two a day to use it. You will be delighted with results. Satisfaction guaranteed or money back. Please call and try it.
Henry Lewis, State and Gilman Sts., Madison, Wis.

ESCH BLAMES JUSTICE DEPT.

Says Officials Have Had Evidence for Year to Act Against Packers

LA CROSSE—Claiming that the department of justice in Washington had evidence enough to warrant legal action against the meat packers of the nation over a year ago as a result of the investigation of the federal trade commission, Congressman John J. Esch, in a letter to the Citizens' Co-Operative league of La Crosse, made public today, criticises the U. S. prosecuting attorneys for failure to seek redress in the courts long ago.

Read Capital Times Want Ads

Governor Grants Sekarski Pardon

Thirteen pardon applications are being considered by Gov. Philipp Wednesday. The application of James Gumema, Milwaukee, convicted of murder, was denied. A pardon was granted to Gust Sekarski, Hurley. The sentence of Carl E. Urquhart, Milwaukee, was commuted.

The state board of control is in session today auditing bills.

H. H. Hile has taken out a building permit for a $500 addition to his residence at 106 N. Baldwin St.

Dancing at the Studio
Thursday Night
Everybody Welcome

Stop! Look! Read!
Mr. Automobile Owner
Would you like to have your motor car run like it did when it was new without pounding and with all the "pep and get-away" you want? It's the easiest thing in the world. It matters not how much carbon is in the motor the
Evans Solvent Compound
Carbon Remover
will remove it and by so doing will reduce your repair bills, adding also to the mileage that you get from your gasoline. The use of the carbon remover once a month will keep your car in perfect working order. It not only cleans the carbon but cleans the valve seat, saving you the expense of grinding the valves.
Sold under a positive money back guarantee.
If not absolutely satisfied, return can and your money will be refunded.
VULCANIZING—RETREADING—REPAIRING
Goodrich Safety Tread Tires
Behrend Bros.
Pennsylvania Vacuum Cup Tires
203 East Washington Ave.

YOU'LL FIND ME AT HOME SAYS THOMAS PERRY

Invites Everybody to Come and See What Tanlac Has Done —Suffered 30 Years

"Well, sir, I've spent hundreds of dollars and tried all kinds of medicines and treatments, but Tanlac has brought me more relief than everything else I've tried in the past thirty years all put together," declared Thomas J. Perry, of the Johnson Service Company, who lives at 680 Thirty Second St., Milwaukee, a few days ago.

"I guess I've had my share of suffering," he continued, "For thirty years I have hardly ever been free from a dull ache across my back. It got so bad that when I would bend over I couldn't straighten up again without almost fainting from pain; and many times I've been laid up in bed hardly able to turn over. Often I would wake up in the night with this cutting pain across my back and just twist and squirm trying to get in some position that would be easy and in the mornings I would be so crippled up I could hardly dress myself. Toward night I would almost always be seized with awful cramps in my legs and it felt like my muscles were tied in knots. These would last five or ten minutes and then come back later and, I tell you the pain was terrible. The doctors said my kidneys were all out of order, but medicines of all kinds and even rubbing treatments didn't seem to do me any good at all.

"I was just about disgusted with it all when I began reading about people here getting such wonderful results from Tanlac and decided to give it a trial. That was the wisest thing I ever did, for Tanlac began to help me right from the start. It's the honest truth I've had only one touch of pain in my back and one slight cramp in my legs since that day I began taking it. I am improved all over as a result of taking this medicine and if anybody doubts what Tanlac has done for me you'll find me right here at home and you can see for yourself that it's made a new man of me out and out."

Tanlac is sold in Madison by A. R. Lindsey & Son, in Deerfield by W. A. Perkins, in Middleton by Dr. A. M. Tedman, in Sun Prairie, and in Stoughton by O. N. Falk & Son—Adv.

CLUBS

The Ladies Aid of the Bethany Free church meets at the chapel on Doty street, Thursday afternoon at 3 o'clock, Mrs. M. Mickelson and Mrs. P. Kalhaken entertaining.

* * *

The Zion Lutheran Ladies' aid meets at the cottage of C. A. Prior Thursday. Those attending are asked to meet at University avenue and Warren street at 10 o'clock, where automobiles will take the party out.

* * *

The Ladies' aid of the Memorial Reformed church meets in the church parlors tomorrow afternoon. Rev. W. G. Lehman, pastor of the church, has returned from a vacation in Sheboygan and Manitowoc counties.

* * *

Camp Randall Fortress No. 7, Daughters of the G. A. R., will hold a regular meeting at 8 o'clock tomorrow evening in the G. A. R. hall, Monona avenue.

SOCIETY

Mr. and Mrs. K. A. Johnson of Portage announce the approaching marriage of their daughter, Miss Julia A., to Arthur Hedquist, son of Mr. and Mrs. Oscar Hedquist, Belleville park, which will take place at their home in Portage, Sept. 19.

Miss Johnson graduated from the university last June and is a member of Alpha Omicron Pi. Mr. Hedquist, a graduate of Colgate college, Hamilton, N. Y., also attended the university here for some time. He enlisted in the service and in June, 1917, went overseas as sergeant with the 33rd infantry, and returned June 28 of this year. He is now associated with his father in the Baillie-Hedquist Co.

* * *

Mr. and Mrs. W. N. Steil, 1806 Chadbourne avenue, entertained at an informal dancing party Friday evening in honor of their guests, Mrs. A. H. Pierick, daughter, Miss Katherine, and sons Edorel and William of Milwaukee, who spent the week-end at the Steil home. Mrs. Pierick is a sister of Mr. Steil. On Monday Gerald Steil accompanied the party to Ft. Atkinson.

* * *

Prof. and Mrs. Andrew W. Hopkins, College Hills, are entertaining Dr. and Mrs. Robert K. Brewer and son, David of Syracuse, N. Y., and Mrs. O. S. Wyman of Viroqua. On Monday they entertained Mr. and Mrs. W. H. Enright and son, Billy, Mr. and Mrs. A. C. Birkheimer of Chicago, and W. C. Adams of Milwaukee.

* * *

Edwin and Eugene Hotchkiss, sons of Prof. and Mrs. W. O. Hotchkiss, College Hills, and Roger and Cord Dykema, who with Prof. P. W. Dykema, have been on a camping trip of two weeks, return today.

* * *

Mrs. Leavitt L. Olds and family, 1914 Kendall avenue, who have been at their cottage on Lake Waubesa for the summer, returned Saturday. Mrs. Olds and daughter, Mrs. E. F. Ashington took a week-end motor trip to Lake Delavan. Mr. Olds left Aug. 18 for a trip through the west and is now in California, having toured the Dakotas, Montana and Washington. He will return the end of September.

* * *

Prof. and Mrs. W. H. Page, who recently bought a home on North Carroll street, are living with their family at the Irving apartments until they can move into their new home, now under repair.

* * *

Mr. and Mrs. Carl Hoebel and family have returned from a two weeks' stay at the Rex cottage, Lake Waubesa.

* * *

For the purpose of extending the scope of social work and co-ordinating the efforts of various agencies, a state conference of those interested in social work will be held in Madison, Oct. 14, 15 and 16.

Miss Mary Brisley, superintendent of the Associated Charities, is chairman of the committee in charge of arrangements for the entertainment. The business meetings will be held in the assembly chamber.

A reception will be the feature of the afternoon of the 14, with an address by Gov. Philipp. Lectures will be delivered on the different phases of social work every morning, afternoon and evening.

Dr. J. P. Commons is president of the conference. Judge A. C. Hoppmann is chairman of the committee on family welfare; Judge E. Ray Stevens chairman of the committee on social legislation; and Prof. S. H. Hibbard chairman of the committee on rural social work.

* * *

Mrs. Jessie P. Skinner and daughter, Miss Margaret, 134 West Gorham street, will move into the Randall apartments Friday. They have rented their West Gorham street home to the Awema, a U. W. fraternity, for the coming year.

* * *

Miss Hazel Uzell of Denver, Col., and George M. Fuller, son of Mr. and Mrs. F. R. Fuller, 824 West Johnson street, will be married today in Denver at the home of the bride's sister, Mrs. Fred Prater. Miss Agnes Fuller has gone to Denver to be bridesmaid for Miss Uzell. Both Miss Uzell and Mr. Fuller are graduates of the university, she with the class of 1919, he with that of 1917. Mr. Fuller is an Alpha Sigma Phi. Mr. Fuller recently returned from Denmark, where he assisted Magnus Swenson in the distribution of food.

* * *

Lakewood community center will open the season with a benefit dance at the school house Friday evening. The money raised will go into the school fund. On the committee in charge are Mrs. Thomas McKenna, chairman; Mrs. J. M. Searle, Mrs. A. Peterson and Miss Alice Burns.

* * *

Mr. and Mrs. G. E. Hemingway of Carlsbad, N. M., announce the marriage of their daughter, Mary, to Warren Weaver, son of Mr. and Mrs. Isaiah Weaver, West Gilman street, which took place at the home of the bride's parents in Carlsbad, Monday. Miss Hemingway is a graduate of the university, class of 1915, and was a member of Delta Gamma and Phi Beta Kappa. Mr. Weaver took his master's degree at the university in 1917 and was a Phi Kappa Sigma and a Tau Beta Pi. Since his graduation Mr. Weaver has taught in Throop Technology college for a short time, was in the aviation service some months and has been instructor in mathematics at the University of Wisconsin since last January. He is now instructor at Throop, Pasadena, Cal., where Mr. and Mrs. Weaver will live.

* * *

The marriage of Miss Marguerite G. La Grosse, daughter of Mr. and Mrs. T. E. La Grosse, East Main street, and John J. Bergman took place at St. Bernard's church yesterday morning, Father Longmeyer officiating. The bride was attended by Miss Rose Koch of Waunakee and William Sawyer of Green Bay was best man. A wedding breakfast was served at the La Grosse home to a number of Madison guests and Mr. and Mrs. C. S. Sawyer of Green Bay and Mrs. Frederick Kayser of Baraboo. Mr. and Mrs. Bergman will live in Madison.

* * *

Mrs. C. O. Hastings, formerly Miss Bertha Haing of Madison, who left yesterday for Omaha, where she will make her home, was honor guest at a number of parties, luncheons and dinners last week. Among those who entertained for her were Mrs. C. P. Neddermann, Friday at an afternoon party; Mrs. C. R. Aely and Miss Leone Fox, Tuesday afternoon at the home of Miss Fox, West Dayton street; Miss Margaret Hudson; and Mrs. Edwin Witte, Madison street, who gave a formal dinner to 18 guests.

* * *

Miss Mary Bans of Madison and Joseph Lacke, Jenifer street, were married at Holy Redeemer church yesterday morning at 6 o'clock by Father J. B. Reichert, assistant pastor. Miss Barbara Geier and Joseph Hillenbrandt attended them. Mr. and Mrs. Lacke left on an extended trip.

* * *

Mr. and Mrs. Clarence Jacobson entertained Monday at their home in Nakoma for Sergt. Herman Maassen, instructor of military tactics and science at the university. Following the dinner, the guests enjoyed a boat trip around Monona.

* * *

Dancing at Colonial every Wednesday and Saturday evenings.

PERSONALS

Rev. C. H. Kolander has returned from Lawrence, Kas., where he attended a convention of the Young People's society and Sunday school.

* * *

Miss Anna S. Johnson, formerly of Madison, who has been visiting her aunt, Mrs. Peter Hilsenhoff, Jefferson street, left Friday for Webster, S. D., where she will teach in the commercial department of the high school. She has graduated from the Madison high school and Platteville normal school and has since taught in the Platteville public schools.

* * *

Mrs. Stella Soehle, who is spending a week with her parents at Lake Waubesa, gave a picnic supper Wednesday evening, those present being the Misses Olive Drullner, Bell Vein, Viola Graebner, Florence Trask, Catherine Schuler, Katherine Quillearn, Myrtle Benkelman, Agnes Flynn and Grace Wilson.

* * *

Mrs. E. J. Erbe and daughter, Elizabeth, and Mary Jane Atwood avenue, are visiting Mrs. Joseph N. Lyons, sister of Mrs. Erbe, in Glenwood City.

* * *

Mr. and Mrs. Christian H. Krueger, Mr. and Mrs. Ole Rasmisch and Mr. and Mrs. Frank H. Becker of Madison attended a dinner given by Mr. and Mrs. William Otto of Sun Prairie recently.

* * *

Miss Margaret Sennett, West Doty street, an instructor in the history department of the Sparta high school, left yesterday to resume her work.

* * *

Miss Agnes Lane, assistant to the clerk of the board of education, has returned from a three weeks' vacation.

* * *

Miss Esther Larson, 111 Spring street, spent the week end in Kilbourn visiting relatives and friends.

* * *

Mr. and Mrs. Bishop of Janesville spent Labor day with relatives in Madison.

* * *

Miss Margaret Kelly, who has been visiting friends in the city, has returned to her home in Janesville.

* * *

Miss Helen Vogel, 913 Williamson street, has returned from a trip to Chicago, St. Paul, Minneapolis, and other points.

* * *

Miss Rachel Skinner, West Gorham street, leaves Friday for Champaign, Ill., where she teaches art in the high school.

* * *

Dr. and Mrs. Truman Seiler and children of Neenah spent the week-end with Dr. Seiler's son and daughter-in-law, Mr. and Mrs. E. O. Seiler, Jenifer street. Miss Margaret Seiler, who has been visiting at the home of Dr. Seiler in Neenah returned with them.

* * *

Mrs. Clarence Black, 3409 Sherman avenue, returned yesterday after visiting two weeks with relatives and friends.

* * *

Melvin Norbert, who has been a guest of Mr. and Mrs. Richard Wildmann, De Lange apartments, State street, left yesterday for his home in Watertown.

* * *

James M. Dorrans, Madison street, left yesterday for Janesville to assume a position as director of vocational education. His family will move to Janesville in the fall.

* * *

Miss Frances Kleinheinz, who spent the summer with her parents, Prof. and Mrs. Frank Kleinheinz, North Charter street, leaves in a few days for Lodi, where she is to be head of the home economics department of the high school.

* * *

Mrs. Bryan S. Reid of Chicago arrives this week to spend several days as guests of her parents, Mr. and Mrs. Thomas E. Brittingham, Dunnetown, Old Sauk road. On her return to Chicago she will be accompanied by her daughter, Mary Elizabeth Reid, who has passed several weeks with her grandparents.

* * *

Mr. and Mrs. Marion Clark, South Brooks street; Miss Nellie Browne, South Broom street, and Clay Runkel, West Doty street, motored to Sun Prairie, Pleasant Ridge and Portage Monday.

* * *

The Ladies' aid of St. John's Lutheran church of Westport meets at the home of Mrs. Conrad Hanson, Sherman avenue, tomorrow afternoon.

TWO WEDDINGS AT STOUGHTON

Son-in-Law of Mrs. Even Gullickson Killed at Rockford

STOUGHTON—Mrs. L. M. Trulson and daughter, Borghild, of Stoughton and Mrs. Clara Falk Murphy and daughter, Brynhilde, of Madison, left yesterday for Soldiers Grove to attend the wedding of Miss Helen Peterson, a daughter of Atty. and Mrs. Arley Peterson and Mr. Samuel Groom of Boston which took place last night.

At the East Side Christ Lutheran parsonage last Saturday afternoon at 3:30 o'clock Miss Ruth Gullickson and Mr. Arthur Strommen were united in marriage, the ceremony being performed by Rev. O. S. Reigstad. The bride is a daughter of Mr. and Mrs. Even Gullickson, and the groom is the son of Mr. and Mrs. Chas. Strommen. The young couple will make their home in Stoughton.

Rev. and Mrs. N. A. Stubkjaer announce the engagement of their daughter, Alma Constance, to Mr. Rolf Pederson, son of Mr. and Mrs. Jordan Pederson.

CARL LARSON KILLED

Mrs. Even Gullickson has received word of the death in Rockford of her son-in-law, Carl A. Larson, as the result of an auto accident. Mrs. Larson was formerly Miss Ingeborg Gullickson, of this city. The message from Rockford says:

"Thrown from the automobile driven by Roy Higginbotten in which he was one of the three passengers, with Higginbottom at the wheel as the car collided with a carriage on the Eleventh street road just south of the city Saturday night, Carl August Larson, a prominent local athlete, suffered internal injuries which resulted in his death at the Rockford hospital at about midnight Sunday night.

Mrs. Thomas Conroy of Beloit is visiting relatives here. She was married at Rockford, Ill., Aug. 18. She is a daughter of William Kinney, Sr., of Stoughton, and is better known as Bessie Kinney. She will leave today for Beloit.

Mr. H. E. Biken left last night for Eagle Bear to attend the funeral of his nephew, George Olson.

Mr. and Mrs. Alfred Peterson left for Racine today, and will bring back a Mitchell machine.

Mr. and Mrs. Jacob Strommen last Saturday evening sold their residence property at 110 South Madison street, to Mr. and Mrs. Judd McCarthy.

The Kvindeforening of Christ Lutheran church will be entertained this afternoon by Mesdames John Holtan, N. C. Nelson, Olaus Stenson, Carl Hanson, Clarence Severson, Adolph Jacobson and Ole Gabrielson.

Nels Halverson, the Misses Ada and Esther Halverson and Mr. and Mrs. Perry Normess motored to Janesville Monday to attend the fair.

Last night Mr. and Mrs. George H. Thompson gave a party to all returned soldiers, sailors, marines and nurses at their cottage at Lake Kegonsa. The people camping at Shady Side park were also invited.

Funeral services over Tom Logan were held Sunday afternoon at the First Unitarian church, Rev. M. H. Hegge officiating. Interment followed at Riverside. The pallbearers were Messrs. Albert Asleson, Albert Ottesen, Burt Swenson, Otto M. Olson, Ole Ottesen, and Omund Swenson. Those present from out of town were Mrs. Antoinette Logan of Waunakee, sister of the deceased; Mr. and Mrs. Oscar Wilke and three children of Waunakee; Mr. and Mrs. Ben Logan and children, Johnny Johnson, Mr. and Mrs. Gilbert Hage and Mr. and Mrs. Clarence Billin, all of Cambridge.

William F. Kinney of Compton, Cal., is visiting his father, William Kinney, Sr., and other relatives.

Mr. Frank Bond and daughter Melba were visitors yesterday at Beloit.

Henry Olson returned Sunday evening from Fort Sheridan where he was mustered out of the service and is visiting his uncle and aunt, Mr. and Mrs. M. A. Kildahl.

JAMES WILBERT DEAD

James Wilbert, young son of Mr. and Mrs. John Binter, residing in Dunkirk, died Saturday afternoon after a few days' illness with spinal meningitis. Funeral services will be conducted at the farm home this afternoon by Rev. James Johnson. Interment takes place at Riverside.

HERMAN WILKENSON HURT.

Herman Wilkenson, cupola tender at the foundry of the Stoughton Wagon Co., narrowly escaped death last Saturday afternoon, while tightening a bolt in one of the boxes when his clothes caught in the shaft. Dr. G. R. Diier dressed a wound received in the fall, which required seven stitches. Although badly wounded, Mr. Wilkenson walked to the doctor's office and after the wound was dressed, he walked back to the shop to report his case to the officers before he left for his home.

MILK PRICES UP.

September 1st milk was raised to 13 cents a quart, this is the second time the price of milk has been raised here this summer.

At 6 o'clock Saturday evening at the home of Mr. and Mrs. John Hjortland, their daughter, Della, was united in marriage to Mr. Homer Vick of McFarland. The ceremony was performed by Rev. Oscar Thompson of the Central Christ church. The bride was attended by her sister, Anna. Mr. Joseph Larson of McFarland was best man. Miss Mabelle Paulson presided at the piano. The double ring ceremony was used, with Truman Rorge as ring bearer.

Dancing at the Studio
Thursday Night
Everybody Welcome

DISCUSS SOCIAL WORK TODAY

Forty-six "Y" Secretaries From All Parts of State Here

With complete registration by evening yesterday of delegates from over the state who were to attend the state Y. M. C. A. workers' conference being held at the city "Y" in Madison, the assembly got into full swing.

Speaking of new economic and industrial relationships at the banquet last night, Judson G. Rosebush, president of the Patten Paper Co. of Appleton, said: "It is the great waste of capital which has placed the American public in the position it is in today. The great strikes throughout the country are examples of waste. I believe that the safety of the public will demand that strikes, lockouts and walkouts be curtailed, and curtailed definitely." Charles A. Henschleb, the association's secretary in Tsinan Fu, Shantung, China, told of the work being done among the Chinese. Emerson Ela, president of the local organization, was toastmaster.

Different phases of Y. M. C. A. work and their relation to the industrial and social welfare of the community will be discussed by various speakers at the sessions today. A departmental conference and dinner this evening closes the two day conference.

Following are delegates attending the conference: F. E. Andrews, F. E. Hathaway, H. S. Mann, A. C. Whiteley, E. J. Nickel, C. E. Ford, Milwaukee; George Werner, Appleton; A. D. Abernathy, Chippewa Falls; W. H. Babcock, Eau Claire; F. H. McKinnon, Ralph Orr, Superior; Verne V. Varney, Stoughton; S. Paul Jones, Waukesha; Guy J. Hagen, Osseo; Charles Blair, Fairchild; J. P. L'Hommedieu, Ashland; Ray V. Somers, Des Moines, Ia.; J. W. Hamilton, Chicago, Ill.

Paul C. Foster, Racine; Arthur W. Behling, Johnson Creek; Orville Becker, Johnson Creek; John P. Hillis, Milwaukee; George D. McCallie, Milwaukee; Judson Rosebush, Appleton; Edwin Neeley, La Crosse; W. H. Harris, Great Lakes, Ill.; E. C. Gerber, La Crosse; H. E. Greenwich, Milwaukee; J. E. Arntz, Janesville; T. C. Marwell, Racine; R. H. Stanley, Appleton; H. J. Rayne, Appleton; H. S. Frame, Appleton; W. J. Waterman, Beloit; George Werner, Appleton; A. E. Crowley, Waukesha; J. B. Mullikin, Milwaukee; W. E. Jackson, Milwaukee; A. G. Preston, Janesville; W. Carter Craig, Janesville; Albert Olsen, Milwaukee; Raymond Sellon, Milwaukee; Edward Brandenburg, Milwaukee; C. E. Dutenne, Reedsburg.

Dancing at Colonial every Wednesday and Saturday evenings.

Dancing at the Studio
Thursday Night
Everybody Welcome

NOW IS A GOOD TIME TO DRIVE OUT CATARRH

It May Not Be Troubling You During the Warm Weather, But It Is Still In Your Blood.

Catarrh is not only a disgusting disease but is a dangerous one, and you should never let up in your efforts to get it out of your system until you have done it thoroughly. Get rid of it, whatever it costs you in trouble and money.

There is no use in permitting yourself to be deceived. Perhaps, like thousands of others afflicted with Catarrh, you are about ready to believe that the disease is incurable, and that you are doomed to spend the remainder of your days hawking and spitting, with no relief in sight from inflamed and stopped-up air passages that make the days miserable and the nights sleepless.

Of course this all depends upon whether or not you are willing to continue the old-time, make-shift methods of treatment that you and many other sufferers have used for years with no substantial results.

You must realize that the disease itself and not its symptoms, is what you have to cure. Of course you know that when you are cured of any disease its symptoms will disappear.

Catarrh manifests itself by inflammation of the delicate membranes of the nose and air passages, which choke up and make breathing very difficult. To get rid of these distressing effects you must remove their cause.

Don't be mislead into thinking your catarrh is gone. The first touch of winter weather will bring it back with all of its discomforts.

The blood is laden with the Catarrh germs, which direct their attack against the tender and delicate membranes of the nose and throat. These germs cannot be reached by sprays or douches, which, of course, have no effect whatever upon the blood.

Mild weather will aid the treatment and this is an excellent time to thoroughly cleanse the blood of the germs of Catarrh and be forever rid of the troublesome sprays and douches that can only relieve you for the time.

S. S. S. is a purely vegetable blood remedy, made from roots and herbs direct from the forest, which combat promptly disease germs or impurities in the blood. This great remedy has been used for more than fifty years, with most satisfactory results. It has been successfully used by those afflicted with even the severest cases of Catarrh. It relieves catarrh thoroughly, for it treats the disease at its source. S. S. S. is sold by druggists everywhere.

For the benefit of those afflicted with catarrh or other blood diseases, we maintain a medical department in charge of a specialist skilled in these diseases. If you will write us fully, he will give your case careful study, and write you just what your own individual case requires. No charge is made for this service. Address Swift Specific Co., 414 Swift Laboratory, Atlanta, Ga.—Adv.

PARENTS—start the boy off to school right!

START HIM OFF IN A BRAND NEW SPETH SUIT

We've just received a dandy shipment of boys' clothes—the famous Elk Junior Suits—they're guaranteed to give absolute satisfaction in every respect.

A guarantee certificate goes with every suit.

PRICES

$12.50 to $18.00

Bring the Boy in Tomorrow!

Caps	75c to $2.00	Stockings	45c to 60c
Shirts	$1.00 and $1.50	Ties	35c and 50c
Blouses	$1.00	Collars	25c

School Opens September Eighth

Speth's
222 State St.
Off the SQUARE in Location
On the SQUARE in PRICE

School Opens September Eighth

Buy Your School Books Early

Avoid the Monday rush. We now have the goods and the official list for each grade. You may return or exchange any thing not found correct.

We will buy second hand books this week.

Moseley Book Company
19 SOUTH PINCKNEY STREET

THE WISCONSIN SCHOOL OF MUSIC
ELIZABETH BUEHLER, Director
122 West Washington Avenue
Fall Term Opens Sept. 15
Register Sept. 12 and 13
Competent teachers in all branches leading to Bachelor's Degrees, Diplomas and Teachers' Certificates
Phone Fairchild 357

PROTESTS GRAB IN PERSIA BY THE BRITISH

Former Minister of U. S. Says Treaty Gives England Full Power

(By the Associated Press)

WASHINGTON—Discussion of the treaty recently negotiated between Great Britain and Persia was precipitated by Senator Knox during the session today of the senate foreign relations committee when Charles R. Russell, minister to Persia during President Taft's administration, was heard.

The treaty as quoted by Mr. Russell provides for control of Persian financial and military matters by joint British-Persian commissions, but Senator Knox declared that by the terms of the treaty the decisions of the British members would be final.

Senator Brandegee, acting chairman, asked what Mr. Russell thought the senate could do about it.

"You could make a written protest," Mr. Russell said. He declared that the treaty gave Great Britain absolute power over "the purse and the sword of Persia."

For a hundred years, he added, Great Britain, with Russia, had "bedeviled and badgered Persia," and it was time "she got out of the old habit and learned better manners."

When in Janesville
Stop for your
Meals at the
Lawrence
Cafeteria & Restaurant
R. E. LAWRENCE CO., PROP.
(Shorty) M. H. Levenick, Mgr.
Cafeteria
221 W. Milwaukee St.
Restaurant
9 So. Jackson St.

STATE FAIR
MILWAUKEE
Sept. 8, 9, 10, 11, 12, 13
Six Days; Five Nights
50 CENTS DAY OR NIGHT
Automobiles Free
SPECIAL RATES ALL RAILWAYS
EVERY NIGHT!
AIRPLANE DUEL IN MIDAIR
Between LOUIS GERTSON, HUMAN NIGHT HAWK, and LIEUT. PACK, FORMERLY OF U. S. AIR SERVICE.
EVERY AFTERNOON!
Airplane Daredevil Feats by Gertson, Lieut. Pack and Other Skilled Air Pilots.
EVERY NIGHT!
BATTLE OF CHATEAU-THIERRY
$10,000 FIREWORKS SPECTACLE!
500 People, Including 100 Marines Who Fought in the Chateau-Thierry Sector.
CARNIVAL OF MUSIC
Famous Thavis Band of 18 Soloists and Artistic Corps De Ballet.
Jackie Band of Seventy-Five from Great Lakes Training Station.
White Hussar Band—Every Man a Singer.
Seven Other Bands and Orchestras.
Five Thousand Prize Cattle, Horses, Sheep, Swine.
Unexcelled, Poultry, Dairy, Agricultural, Horticultural, Women's Work, Educational Bee and Honey Shows.
Year's Round-Up of Farm Boys' and Girls' Club Work.
50 Acres of Machinery
Including Over 200 Tractors, Representing Thirty Models.
Best Motor Show
West of New York! 50,000 Sq. Ft. of 1920 Models.
Government Exhibits
Army and Navy War Relics and Agricultural Department Displays.
HARNESS RACING!
MONDAY, TUESDAY, WED'SDAY, THURSDAY—First Race at 1 p. m.
AUTO RACING!
FRIDAY AND SATURDAY, 2 o'Clock—Dixon Demons in Thrilling Tests of Speed and Skill.
C. T. KENNEDY FAY SHOWS, Ten-Acre Exposition.
FREE ENTERTAINMENT — Mammoth Array of Best in the World.
Monday, Sept. 8—School Children Free.
The Wisconsin State Fair "Educates, Inspires, Entertains on Biggest Possible Scale."

Governor Asks Aid For 400,000 Armenian Orphans

Governor Philipp has issued the following proclamation on the Armenians:

"The war has, we hope, determined that peoples driven from their countries by brutal invasion shall have the right to return, possess their lands in established peace, and live their own national and political life.

"For 3,000 years the Armenians, who are probably the most ancient Christian people in the world, have formed a barrier against the Paganism of the Orient, and have been for over 500 years the most industrious and intelligent people in the Turkish empire. The refusal of the Armenians to fight with Turkey against the allies, let loose upon these helpless people a crusade of torture and murder so diabolical as to be impossible of description. Over 4,000,000 of them have been massacred, their young women have been dragged into nameless captivity; and of the survivors, 1,500,000 are starving to death, dying by the thousands daily. If we let these people perish, we will be completing the work the Turk set out to do. This for the Americans must be an impossible thing. At this point the war for us is not yet over.

"There are now 450,000 helpless, starving little orphans in Armenia with no one to look to for aid but America. This country has never had a greater opportunity than is hers now in caring for the 450,000 children, and in building in the heart of Asia a nation, the influence of which will permeate throughout that continent. With Turkey in unrest, all of Asia is in turmoil. With Asia in arms, Europe must necessarily become embroiled and when Europe goes to war, America now knows only too well the result for her in life-blood and material resources. If we save these people we save the world; let them perish and the world will be lost to the dread of war for another generation. It is not going to be a brief task to make this nation of children self-supporting and independent, and to install into them idealism of government and life, but it is a task decidelly worth while.

"To save the life of oneof these orphans costs only 17 cents a day or $5 per month. The American committee for Armenian-Syrian relief is incorporated by act of congress and is responsible to congress for report of its work. Its remittances are sent through the state department; its accounts in Asia are audited by American consular agents. Wisconsin headquarters have been established at 212 Baker block, Racine. Mr. Walter J. Kasten of Milwaukee, is state treasurer.

"I urge upon every household in Wisconsin that can spare money from its own requirements to give a helping hand to these starving children to the extent of agreeing to pay each month the sum necessary to maintain one young life. They are truly poor and they belong to the lowly. Said the Master: 'As ye do unto the least of these, so do ye unto Me.'"

At The Theaters

THE GRAND

Frederick Orin Bartlett, distinguished for his clever fiction, is the author of "The Lion's Den" and "The Spender" stories which were published in the Saturday Evening Post and converted into plays by Metro for their popular young star, Bert Lytell.

"The Lion's Den," to be seen at the Grand theater today, shows the actor in the character of a young clergyman fighting against great odds for the good of the youth of his parish. It shows his heart-breaking failures and brilliant successes.

COMING TO THE FULLER

LeComte and Flesher, who have sent such splendid musical attractions as "The Prince to Tonight," "A Modern Eve," etc., on tour, will offer their latest and happiest musical comedy, "My Sunshine Lady," at the Fuller, Friday and Saturday next, with Saturday matinee. The seat sale opened at 10 a. m. today.

THE NEW STRAND

The humorous sides of the army training camp, the laughs that go to soften the hard work of drill, are shown in "Hay Foot, Straw Foot," the latest Paramount-Ince photoplay which will be seen at the New Strand theater last times today.

MAJESTIC

Harry Carey, the virile motion picture star, is appearing at the Majestic for the last times today in his big new special attraction in "The Outcasts of Poker Flat," a picturization of Bret Harte's immortal story.

THE FULLER

Duncan Hart, society man and prominent amateur boxer, was killed by a shot from a revolver. The weapon was in his wife's hand when the shot was fired. The question bothering the police was—did she kill her own husband?

At the Fuller today and tomorrow, together with the comedy reel, "Peggy's Burglar."

OKRIE HANGS UP BEST MINOR LEAGUE RECORD

By all newspaper dope the best pitcher in several minor leagues is Frank Okrie, the southpaw who twirls for London in the Michigan-Ontario. Pitching for a tailend team he has been performing marvels and the scouts who do not give him the once over are missing out on their duty. He has set several new strikeout records for the league and when the opposition gets a run off him it's an accident.

MEXICANS FIRED ON AEROPLANE WITHOUT ORDER

American Machine However Was Apparently Over Mexican Soil

LAREDO, Tex.—Mexican federal soldiers made the attack yesterday upon an army airplane fired upon near here while on border patrol duty, but the machine was within Mexican territory at the time, according to Mexican Consul Garcia of Laredo.

The firing "was unwarranted," the consul said, and was done in the absence of the detachment's commander, and the case has been reported to the authorities for instructions in regard to punishment of those guilty.

Enroll 247 Doctors In Clinic Course

A total of 247 Wisconsin physicians have been enrolled during the past year in courses given for ten Badger cities by the Bureau of Postgraduate Medical Instruction of the University of Wisconsin Extension division, which was established in 1917 at the request of the house of delegates of the State Medical society to help meet the shortage of physicians in the state.

The nine postgraduate courses were given by Dr. F. C. Rinker, of medical instruction, and Dr. H. P. Greeley, of the university clinical school, under the direction of Dr. Rock Sleyster, head of the organization of the work.

H. P. Brown Company Is Sued On Old Bill

Judgment for the sum of $338 and interest on this amount from Aug. 1, 1918, is asked in papers filed in circuit court this morning by the W. J. Savage Co. of Knoxville, Tenn., against the H. P. Brown Co. of De Forest, Wis.

In the answer filed to the charges by the Brown Co., it is alleged that the feed mixer bought of the Savage Co. has failed to operate successfully, and has entailed damage to the Brown Co. by the fact that owing to its being built into the Brown Co.'s building its removal is made difficult.

Former "Y" Secretary Talks Here Tonight

Rev. J. G. Brooks, formerly state evangelist for the Congregational churches of Illinois, who held a series of meetings in Plymouth Congregational church three years ago, speaks at Pilgrim Congregational church tonight at 7:30 o'clock on What I Saw Over There. He spent two years in army Y. M. C. A. work in this country and France. He had three sons in the service, one of whom died, another being wounded eight times. He also had 10 nephews in the war.

Women Vote First Time in Atlanta

ATLANTA, Ga.—Atlanta women today exercised the ballot for the first time, voting in the city democratic primary. While the state law does not extend suffrage to women, the primary committee decided recently to permit women to take part in nominating municipal officers.

Marseilles Strike Threatens Trouble

PARIS—The dock strike at Marseilles continues without disorder but serious consequences are feared if a settlement is not reached soon, especially as oil refineries and soap factories will soon run short of raw materials.

Frenchman Opposes Treaty of Peace

PARIS—Franklin Boullion, the fourteenth orator in the debate in the chamber of deputies on ratification of the German peace treaty, declared today he would vote against the treaty.

Orton--Today
Great Gamble, No. 4
Terror of Range, No. 4
Harold Lloyd Comedy

GRAND
TODAY ONLY
Bert Lytell
In
The Lion's Den
Adapted from a Sat. Eve Post Story by Frederick Orrin Bartlett
(This picture is made by the same team which made "The Spender" same star, author and director)
Full of tense situations that hold and dominate.
We regret that we are not to have this picture for two or three days, but we can only have it today.

IF YOU CAN WALK I CAN TEACH YOU TO DANCE
Results absolutely guaranteed.
THEATRICAL COACHING
From 10 A. M. to 10 P. M.
TICKLE TOE
SARI FIELDS
Badger 1806

SUGAR SHORTAGE IS NEAR END

Some Grocers Paying $10.05 for Goods Sold at $11

The shortage of sugar in Madison will probably be over in about two weeks is the expectation of Julius Klueter, president of Klueter & Co., wholesale grocers. Their is still a shortage in Madison though, more sugar has been received lately. Grocers are taking it as fast as it comes. Some of the sugar, coming in bales with four 25-pound sasks, costs the grocers $10.05 a hundred pounds. Hundred pound sacks are still around $9.85 and sugar is selling retail at 11 cents a pound, the price fixed by the government.

City Booster Clubs Considering Merger

A merger of the directorates of three large Madison organizations, the Rotary club, the Kiwanis club and the Association of Commerce into a single large clearing house for ideas for the city, was considered at a meeting of the three bodies at the Association of Commerce yesterday. The project was enthusiastically discussed and its final acceptance will be determined upon at the next meetings of the Rotary and the Kiwanis clubs.

Those at the meeting yesterday were H. C. Danielson, T. G. Murray, M. C. Hagan, S. C. Hanks, George C. Flynn, W. A. Devine, F. W. Montgomery, Ross W. Harris, N. J. Frey of the Association of Commerce; J. G. D. Mack, Clayton W. Haswell, J. N. Coppernoll, Oswald Neswig, F. W. Kubasta and Paul E. Starck of the Kiwanis club, and L. L. Lunenschloss, R. J. Neckerman, Luth Swenson and Paul F. Hunter of the Rotary club.

Two Unruly Youths Receive Warnings

"We're wild, wooly and full of fleas", was the refrain sung by two east end boys, 10 and 15 years respectively, until brought before Chief of Police Shaughnessy. The boys were brought to the station following a complaint from residents that they had been "shooting up" the neighborhood with airguns. It also developed that the rifles had been purchased with forged checks.

Following a reprimand by the chief including a few remarks on what was done with bad boys, they were sent to their homes.

5 DAYS STARTING TOMORROW
Are the sins of the fathers visited upon their children? This question is absolutely answered at the Grand tomorrow.
4 SHOWS DAILY
1 P. M.—3 P. M.
7 P. M. and 9 P. M.
GRAND
Prices: Mats. Children 10c, Adults 25c. Eves: 25c plus tax.

FIRST SHOW OF THE SEASON
FULLER Friday and Saturday Matinee Saturday SEPT. 5-6

PRICES—NIGHTS—MAIN FLOOR, $1.50 AND $1.00 BALCONY $1.00 AND 75c—GALLERY 50c MATINEE—MAIN FLOOR $1.00 & 75c—BALCONY 75c & 50c. GALLERY 25c. MAIL ORDERS ACCEPTED NOW. SEAT SALE OPENS TODAY AT 10 A. M.

FULLER -- TODAY AND TOMORROW
2 to 5 P. M., 5c and 10c — 7 to 11 P. M., 10c and 15c
A gripping story of a born fighter's battle for the woman he loves
WORLD-PICTURES PRESENTS
EARL METCALFE
AND
Virginia Hammond
in a fast moving drama—with a strong touch of romance—well supplied with pep!
"THE BATTLER"
The story of an east sider's victory over the social barriers of lowly birth and his winning the love of a society leader. Beautiful interiors of wealthy homes contrast the sordid life of the east side slums and dens, and crashing fight scenes make this a powerful picture!
Also ELINOR FIELDS in "PEGGY'S BURGLAR"

Majestic LAST TIMES Today
HARRY CAREY
In Bret Harte's Famous Classic
"The Outcasts of Poker Flat"
An Immortal Story, Written by an Immortal Author, Bret Harte.
Don't Miss This On Any Account
ALSO FORD WEEKLY
Tomorrow Priscilla Dean In "The Exquisite Thief"

ORPHEUM
VAUDEVILLE
Matinee Today — Last Times Tonight
JOHN MARSTON & CO. "HIS ALIBI"
EMMETT BRISCO & CO. "HOTEL DE LUXE"
FRANCIS & PHILLIP COMEDY AERIALISTS
WARD & WILSON LAUGHS—LAUGHS
SMITH & KEEFE COMEDY AND SONG
KINOGRAMS
Here Tomorrow Night
BEATRICE MORRELL SEXTETTE
Dainty, Dignified, Distinguished
DAVE MANLEY
"Leave the Hall"
KENNEY, MASON and SCHOLL
The Impossibilities on Skates
THREE MORAN SISTERS
Singing, Dancing
Kinograms--The Visual News of the World

Last Times Today
NEW STRAND
COOL SPACIOUS AIRY
Madison's Photoplay Theater De Luxe

NATIONAL Paramount-Artcraft WEEK
THOS H. INCE Presents
Charles RAY
—in—
"Hay Foot, Straw Foot"
A Paramount Picture
Also Latest News Weekly and Comedy

—TOMORROW—
Adolph Zukor presents
Irene Castle
in
"The Firing Line"

RUBE GOLDBERG'S BOOBS—But It Doesn't Mean Anything

TIGERS DEFEAT WHITE SOX, 4-3

Cobb Scores Winning Run on Flagstead's Double in 16th Inning

DETROIT—Flagstead's double to deep left field scored Cobb from second with the winning run in the sixteenth inning on Tuesday, Detroit winning the third game with Chicago, 4 to 3.

It was a pitchers' battle between Ehmke and Kerr, with the former holding a good lead until the sixth, when three of the Tigers' four errors allowed the Sox to tie it up.

Chicago	H	P	Detroit	H	P
Leibold rf	2	6	Bush ss	0	4
Collins 2b	2	2	Young 2b	1	4
Weaver 3b	2	6	Cobb cf	2	5
Jackson lf	1	3	Veach lf	0	7
Felsch cf	3	3	Heilm'n 1b	3	17
Gandil 1b	1	19	Flagst'd rf	3	2
Risberg ss	1	1	Jones 3b	2	2
Schalk c	1	4	Ainsmith c	1	6
Kerr p	3	2	Ehmke p	1	1
Totals	17*	46	Totals	13	48

*One out when winning run scored.

Chicago 0 0 0 0 1 2 0 0 0 0 0 0 0 0 0 0—3
Detroit 0 2 1 0 0 0 0 0 0 0 0 0 0 0 0 1—4

Runs—Leibold, Gandil, Kerr, Young, Cobb, Veach, Heilmann. Errors—Risberg, Kerr, Bush, Veach, Heilmann, Ainsmith. Two base hits—Heilmann 2, Felsch, Flagstead. Two base hits—Felsch, Ainsmith.

Indians 4, Browns 3.

ST. LOUIS—St. Louis ninth inning rally fell short under Caldwell's masterly pitching and Cleveland won Tuesday's game, 4 to 3.

Sisler's home run, scoring Jacobson ahead of him in the first, was son ahead of him in the first, was the last 18 games here.

Cleveland 0 1 0 0 2 0 1 0 0—4
St. Louis 2 0 0 0 0 0 0 0 1—3

Runs—Graney, Chapman 2, Speaker, Elmer Smith, Jacobson, Sisler, Tobin. Errors—O'Neill, Sisler, Gerber. Two base hits—Speaker, Jacobson, Tobin. Home run—Sisler.

Big League Dope

American League

	W.	L.	Pct.
Chicago	77	43	.642
Cleveland	70	48	.593
Detroit	69	50	.580
New York	65	51	.560
St. Louis	61	58	.513
Boston	55	62	.470
Washington	44	75	.375
Philadelphia	31	85	.267

National League

	W.	L.	Pct.
Cincinnati	83	37	.692
New York	73	42	.635
Chicago	63	52	.548
Brooklyn	57	51	.528
Pittsburg	57	59	.491
Boston	46	66	.411
St. Louis	42	72	.368
Philadelphia	41	73	.360

American Association

	W.	P.	Pct.
St. Paul	76	49	.608
Indianapolis	71	54	.568
Kansas City	68	55	.553
Louisville	67	58	.536
Minneapolis	59	65	.476
Columbus	64	72	.471
Toledo	49	75	.395
Milwaukee	46	82	.359

American League

Detroit 4, Chicago 3, sixteen innings.
Cleveland 4, St. Louis 3.
Philadelphia 4, Washington 2.
New York at Boston, wet grounds.

National League

Cincinnati 4, Chicago 3.
St. Louis 2, Pittsburg 1.
Boston at New York, wet grounds.
Philadelphia at Brooklyn, wet grounds.

American Association

No games scheduled, teams on road.

JERRY ON THE JOB—Just Ground for Complaint

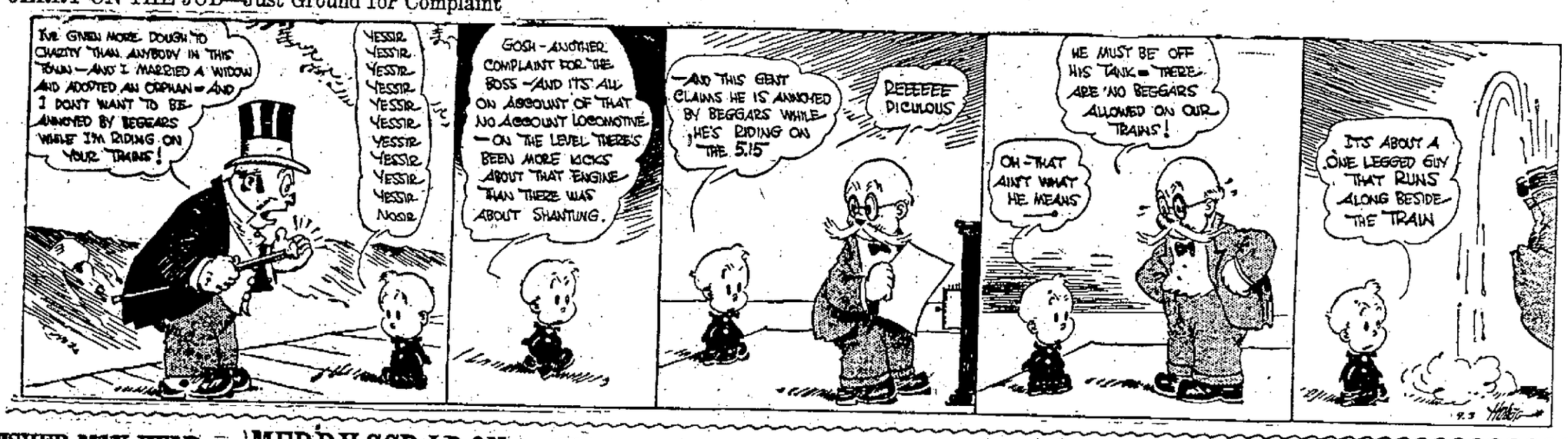

FISHER MAY HELP REDS IN SERIES

Ray Fisher.

Although Ray Fisher hasn't been doing much recently on the hill for the league leading Reds he may be of considerable value to Pat Moran if the Reds earn the right to enter the world series—which seems likely. Fisher, during his years of service with the Yankees, pitched to practically all of the players now in the Chicago, Detroit and Cleveland line-ups. Consequently he knows the weaknesses and peculiarities of the sluggers. No matter which team copes, he will be able to tip off his brother hurlers even if he doesn't break into the big series himself.

ESSER'S JUNIORS WIN 10-INNING GAME, 12-8

Yesterday afternoon at Vilas park the Marquette Marines Juniors lost to the Esser's Market Juniors in ten innings, 12 to 8. From the fourth to the sixth the score was 7 and 7. The last of the ninth came with the score 8 and 8.

MERRY SCRAP ON FOR CITY TITLE

Beat Kipps Before We Will Play You Again, Burgess Tells Essers

Interest in settling the city baseball championship has been growing in Madison with every game played. Five teams have shown themselves to be strong competitors: the Northwestern nine, champions of the Amateur league; the Burgess Battery team, the Esser's Markets, the Oil-Kipps, and the French Battery.

To date, the Northwestern has victories to its credit over the Burgess Battery and the French Battery. The Burgess have defeated the Essers and the Oil-Kipps, and the French Battery, and the Northwestern nine. The Kipps and the Essers have played tie games with the French Battery.

The Northwestern and the French Battery teams find the season getting long and are practically disbanded for the winter sports. Three teams are still prominently in the field. Of these three the Burgess have victories over the other two and have claimed that their's is the best right to the championship.

Manager "Chuck" Zach of the Esser's Markets points out that his nine defeated the strong Baraboo team, 4 to 0, while the Burgess lost to Baraboo, 13 to 9. The Essers also have an easy victory to their credit over Waunakee which defeated the Northwestern nine. The general record of the Essers, Zach points out, is much longer and better than that of the other teams, which have been constantly "ringing in" other players and changing their line-ups while the Essers have kept the same one all season.

Manager Stuart McCormick of the Burgess claims that the 12 to 1 victory of his team over Cambridge, and its 6 to 2 victory over the Essers, and its 8 to 7 win over the Kipps places it in the leading position. He points out that the Kipps have "rung in" some of the strongest French Battery players, Berigan and Fosnot. McCormick figures the Essers should beat the Kipps before they play him again.

Manager Gannon of the Kipps has sent us the following communication:

"How can the Burgess Battery claim to have the Amateur championship of Madison? It looked as though they were looking for the Lakeshore league pennant last Sunday with Lampert and Hyland in their line-up. Not that we are afraid of leaguers of their type. We are willing to play the same team that the Burgess had last Sunday for a little side bet any time the Burgess team is ready."

Words of praise are being sung for Dick Rudolph for the good work he has been doing here of late for the Boston Braves, after the discouragement of a bad start.

LOOK OUT, YOU WHITE SOX, INDIAN SUMMER IS CLOSE AT HAND

Sun Prairie Defeats Essers and Waunakee

SUN PRAIRIE.—Sun Prairie defeated the Esser's Markets Labor day 7—5. The pitching of Shelby Beers for the locals featured. Beers struck out 17 men. Only poor support kept the score close. Hoven, pitching for Essers, struck out 8 men.

Sunday, Sun Prairie defeated Waunakee at Waunakee by the score of 9—5. Batteries—Sun Prairie — Spohn and Hormmich. Waunakee — Holstein Simon and Taylor. Good Catching by Hormmich featured. With a little more experience he should develop into a star receiver.

Next Sunday Sun Prairie plays at Waterloo.

600,000 Fans See A. A. Games, Report Shows; $6,000 Pool

President Tom Hickey's latest report is that there's nearly $6,000 in the pool that will be divided among the players of the first seven teams in the American Association at the close of the season. One cent is taken from each paid admission and put in the pool, which means nearly 600,000 fans have paid to see Association games this season so far. The attendance should run to near a million for the whole season.

Kipps, 4; Stoughton, 3.

Kipps	H	P	Stoughton	H	R
Peterson ss	3	0	Johnson rf	3	1
Gannon cf	0	0	Sullivan 2b	0	0
Gund'rs'n 3b	1	1	T. Jerdee cf	1	0
Berigan lf	2	2	Gullicks'n 1b	1	0
Mahoney 1b	3	1	L. Olson 3b	1	0
Carroll 2b	1	0	Hatzinger ss	0	1
A. Ottow rf	1	0	Stuvetraa c	2	0
F. Fosnot c	1	0	N. Jerdee lf	0	0
Bowman p	1	0	A. Jerdee p	1	1
Totals	13	4	Totals	9	3

Oil Kipps 0 0 0 2 0 0 0 0 0 0 2—4 13 0
Stoughton 0 0 1 1 0 0 0 0 0 0 1—3 9 2

Struck out—By Jerdee, 9; by Bowman, 9. Errors—Olson, T. Jerdee.

Badger Boxer Knocked Out by English Champ

LONDON—Eddie McGoorty of Oshkosh, Wis., was mighty game, but he couldn't stand up to the crashing attack of Joe Beckett, the young English heavyweight champion, and the American veteran went down and out in the seventeenth round of their scheduled twenty round battle here Tuesday afternoon.

Beckett surprised his best friends by the speed and precision of his attack. He floored McGoorty repeatedly in the latter rounds.

The American did his best work in the sixth and tenth rounds, but Beckett's youth was on his side in the latter periods when McGoorty, old timer that he is, began to lose strength. Beckett's best blows were left and right hooks to the jaw and his heavy artillery floored the Yank in the twelfth, thirteenth and sixteenth rounds.

LONDON. — Fred Fulton, the American heavyweight, knocked out Arthur Townley of Southhampton in the first round at the Olympia Tuesday night.

Waterloo Entertains 7,000 on Labor Day

Cambridge Defeats Lake Mills, 11-4; Juneau Beats Jefferson, 7-2

(By Special Correspondent)

WATERLOO.— About 7,000 people from Madison and all parts of Dane county attended the Labor Day celebration at Firemen's park, the two ball games, the two flights by Pilot Meisenheimer who performed some of the best dives, tailspins, and stunts seen anywhere around here, and the dancing in the pavilion afternoon and evening. The Firemen's organization handled the huge crowd in its usual good style and Pilot Meisenheimer declared it was the best celebration he had seen in towns anywhere near the size of Waterloo.

Cambridge, 11, Lake Hills, 4

Cambridge well upheld its reputation at Waterloo Labor Day by defeating Lake Mills 11—4. Neupert who pitched for Cambridge in place of Straasburg held the opponents at his mercy. Hein pitching for Lake Mills was loosely supported. One of the features of the game was a home run by Hanson of Cambridge in the eighth with two men on.

Jefferson, 2; Juneau, 7.

The heavy hitting Juneau team beat Jefferson in the State Central league team 7—2. Although Jefferson collected the greater number of hits, they were scattered. Juneau's hits came when they were needed. Evans' spectacular right hand catch at short tossing a runner out at third ended one inning. The score was as follows:

Garry Has Laugh On Baseball Men Who Opposed Him

Last winter certain baseball men, who now are having their own troubles, planned to oust Garry Herrmann from the position of chairman of the national commission to make room for the Hon. William Howard Taft, who declined to serve when he learned that somebody was trying to play baseball politics. Herrmann still remains at the head of the commission and is president of the Cincinnati club, which is making a large sum of money this season. Furthermore, Herrmann picked up Pat Moran, one of the greatest of managers, for nothing and also induced several wealthy friends to buy out the Fleischmann's stock in the ball club. Looks as if Garry has the laugh on his enemies!

SANTAL CAPSULES MIDY
CATARRH of the BLADDER relieved in 24 HOURS
Each Capsule bears the name MIDY
Beware of counterfeits

The Capital Times Want Ads save you from the necessity of running all over town to find a place to rent—to find an automobile to buy—to find a place to board—or to find a good employer who wants you or a good clerk who wants to work for you.
Telephone your Want Ads to The Capital Times.
Phone Badger 2200

CLASSIFIED WANT ADS

When you place a want ad in The Capital Times you buy so many lines of white space. The Capital Times guarantees to deliver those lines to more than 11,000 subscribers. And Capital Times Want Ads will get results almost every time. Try it next time. PHONE BADGER 2200.

Take a little Capital Times Want Ad as a partner. He is a partner who will get the business while you do the work. No reason why you should lose a single minute. While you work the little Capital Times want Ad hustles and when you are through one job there is another waiting. Put one of these little ads to work for you. Phone Badger 2200

THE CAPITAL TIMES
PHONE BADGER 2200

1 cent per word, per issue; 4 cents per word, 6 issues.
No ad accepted for less than the cost of 20 words.
Count every initial or group of figures as one word.
Figure four (4) words for a blind address.
Ads set in solid minion caps, 15 cents extra.
Orders for out-of-town advertising must be accompanied by cash.
All mistakes in advertising telephoned will be at sender's risk.
Display type is only permitted at top and bottom of ads at the cost of 25 cents per inch.
When there is an error in your ad notify us at once. The Capital Times is always glad to correct an error which is made by any of its employes.
All ads must be given for a definite number of insertions.
If replies to ads have to be mailed, send 10c for postage.
All want ads must be in The Capital Times office by noon the day of publication. Ads taken later than noon will be inserted the following day.

SAY, POP!—Alkali Ike Gives a Suggestion

By C. M. PAYNE

MALE HELP 9

BANK MESSENGER—Must be over 18 years. Write Box B. C., care Capital Times.

BARBER wanted at 119 Washington Bldg. $18 per week and half over $24.

YARDMEN wanted at Struck and Irwin Fuel Co. Apply at office, 826 Williamson Street.

PAINTERS wanted at East Side Paint Shop, 1932 Railroad Street.

WANTED
Painters and Paperhangers
at
Mautz Bros.

Wanted

Men to unload cars. Apply Gould, Wells & Blackburn Co.

FEMALE HELP 10

GIRL wanted for ice cream parlor. Apply 504 E. Wilson Street.

HOUSEKEEPER—Girl of 16 or over, fine opportunity for some one not able to do hard work, no washing, small cottage, at Lake Ripley; board and clothes for winter, share all profits next summer. Splendid chance for girl in poor health, in home of widower of 47. Girl to take place of daughter recently married. Write for full particulars F. C. L., Box 138, Cambridge, Wis.

MAID—Experienced, $9.00 per week. Phone Badger 5525.

SEWING GIRLS wanted at Miss Fritz, 311 State Street.

WAITRESS—Experienced, wanted at Simon Hotel.

WORK WANTED 14

BOOK-KEEPER—Experienced, just discharged from the army, desires position. Has good reference and can handle any set of books. Phone Badger 5800.

AUTO REPAIRING position or work in tobacco field wanted by young man. Frank Schaller, Barneveld, Wis.

FURNISHED ROOMS 15

GORHAM ST., 916 E.—Furnished room for lady. Phone Badger 3717.

WEST SIDE—Rooms; also light housekeeping room. Phone Fairchild 983.

LIGHT HOUSEKEEPING ROOMS 16

UNIVERSITY SECTION—Two rooms with housekeeping privileges, including use of electric washer. Phone Badger 5040.

ROOMS & BOARD 17

MAIN ST., 531 W.—Furnished room with board for two.

HOUSEHOLD FURNISHINGS 25

CHIFFONIERS, rockers, chairs, student tables, extension table, gas plate, rugs, large maple top carpenter's bench. 1208 W. Johnson Street. Phone Badger 6455.

HOUSEHOLD FURNITURE for sale. Phone Badger 7598.

MISCELLANEOUS FOR SALE 27

GASOLINE ENGINE—8 h. p. on truck, good as new, also feed mill and ensilage cutter. Phone Oakwood 55 J 11 or Badger 7351.

SODA FOUNTAIN—Good condition. Bargain if taken at once. Cat'n Fiddle.

BABY CARRIAGE—Good condition. Phone Badger 4166.

ICE BOX used only a few months. Phone Badger 1811 before 5 p. m.

WASHING MACHINE, water motor, folding go-cart. Badger 1795.

HOUSES FOR SALE. HOUSES FOR SALE. HOUSES FOR SALE.

The Dream of a Greater Madison

The Mayor's Inaugural Address Concluded:

Make this city the best wholesale distributing point in the State of Wisconsin. Interest people in the building of at least two more hotels.

Compel our electric and telephone companies to place certain number of its wires under ground each year.

Negotiate with good, substantial people only, and arrange to have interurbans running into the city from surrounding towns.

Bring in several good sized factories to enable us to keep our mechanics employed in our city at good wages.

City to build its own streets and own its street car system.

Compel each driver of automobiles to secure a certain amount of instructions before getting permit to run car; jail reckless drivers on third offense, thereby saving lives.

Take down unsightly water tower at once.

Do not issue over thirty-five licenses to "quench thirst-dispensers." Do away with all shades and curtains in the windows of same; make them clean and above board; you will then avoid trouble.

Do not advertise celebrations to take place at Madison unless you expect to give the strangers a good time when they do come to our city.

Encourage the organization of a concern large enough to be able to handle second mortgages on inside property and in that way help finance large buildings.

Avoid high taxes by creating a trust fund immediately; build up entirely by private donations derived from our public-spirited citizens and use the earnings thereof to pay for all street lighting, maintenance of our parks and drives and a life-saving crew on each lake; municipal bath and boat houses, city band and base-ball team.

By giving our citizens to understand that we would not accept any more parks but only donations toward this fund, in ten years the earnings of this fund alone would relieve the tax-payers of this heavy burden.

At this stage of my dream I was suddenly awakened by a rumbling noise and upon inquiry was informed that it was but the echo of food prices falling throughout the state through the efforts of Mr. Wolfe, the U. S. District Attorney.

On looking at my watch I found I had but five minutes left in which to make my train for Madison. I began to realize then that this was only a dream, but I resolved that I would be one of the thousand young men to join the Association of Commerce to help make this a greater city.

O. J. HEILIGER

320 W. Wilson St. Phone Badger 3000

INSURANCE 40

* * *

LET DAHMEN PAY YOUR BILL
WHEN YOU ARE SICK
HE WILL DO IT. SEE HIM

Dahmen Insurance Agency
General Agents Midland Casualty Co.
319-320 GAY BUILDING

* * *

SERVICES OFFERED 37

CHIMNEY SWEEPING, tree trimming, furnace cleaning. Phone Badger 7022. Ed. Mullen.

PICTURE FRAMING—Camera repairing. Photo enlarging and finishing. Pictorial House, phone 22.

UPHOLSTERING—Mattresses made, chairs, caned, rubber tile put on. J. Wiedholz, 1106 Williamson street. Phone Badger 2687.

CAMERAS

We have all makes, Ansco, Seneca, Ingento and Eastman. Prices $2.00 to $50.00. If you have a used one you want to trade or sell bring it to us.
PALACE DRUG STORE
114 State

SERVICES OFFERED 37

UNION TRANSFER
Badger 1254
Individual fireproof storage rooms
Expert moving and packing
Most complete equipment
Inspection of building invited

LONG DISTANCE MOVING at prices you can afford to pay. Phone Badger 7091.

SERVICES OFFERED 37

AUTOMOBILE PAINTING
We use the best material made, first class shop, and expert mechanics. Call us for prices.
OVERLAND SALES COMPANY
Phones
B.-7393—B.-7394

MOVING & STORAGE 38

Fireproof Storage
Sprinkler System. Insurance rate 35c.
Long Distance Moving
New Equipment. Efficient Service
Packing and Shipping
15 years experience. Reference furnished.
H. F. SHARRATT
317 E. Wilson St.
Phone: Office B. 1974. Residence 531

DAIRY PRODUCTS

CREAM
We are the best payers for Cream in the state. Try us.
Sheboygan Dairy Products Co.
Sheboygan, Milwaukee, Madison, Racine and Green Bay.
SHIP TO YOUR NEAREST BRANCH

Read Capital Times Want Ads.

AUTOS FOR SALE 43

CHEVROLET roadster. 30 h. p. engine just overhauled. Capital Garage.

FORD for sale at 1976 Winnebago Street. Phone Badger 166.

FORD touring car, 1914 model. In good condition. Bargain. Phone Badger 896.

FOR SALE
1916 Hudson-Six, 5 passenger. A-1 condition. Bargain. Phone Badger 896.

AUTO SUPPLIES & REPAIRS 45

Auto Parts
We have a complete line of gears, transmissions, differentials, and parts for all cars. Slightly used tires and tubes. Cash for old cars in any condition.
C. H. HALPERIN
207 S. Park St. Phone Badger 1644

AUTOS WANTED 44

BUICK, Dodge or Ford, good condition, second hand, wanted to buy. Phone Badger 1702.

FLATS FOR RENT 51

SHERMAN AVE., 1022—Modern flat. Phone Badger 1881.

WEST SIDE—Flats for rent. Phone Fairchild 983.

HOUSES FOR SALE 53

EAST SIDE—Bungalow for sale. Phone Badger 1168.

ST. JAMES COURT—Six room modern house; also five room modern bungalow on East Dayton street, one-half block from Scanlan-Morris. Both of these properties are in excellent condition and can be bought right. Phone

CROSS PLAINS—My property with 5 acres of land for sale. Write Mel H. Esser, Cross Plains, Wis.

EAST SIDE—Modern six room bungalow. Easy terms. Inquire 205 N. 5th Street.

MILLS ST., 616 S.—Double flat, all modern but electric lights. Will sell reasonable. Mrs. Emil Frank.

GORHAM ST., 116 W.—Fine place in heart of city. Cheap. Terms. Badger 1795.

Some Good Homes

8-room house in Wingra Park on a very choice corner lot, thoroughly modern; fire place, hot and cold soft running water; storm sash; hardwood finish throughout; screened porch, glazed and screen sleeping porch, a splendid garage. Very early possession. Can be seen by appointment.

10-room house, two blocks from University, strictly modern, large rooms, fire place, screened porch. Must be sold at once to close an estate. A rare opportunity. Price, $7,000.

6-room house, six blocks from university, built for a home, all walls painted, large rooms, good basement. Possession September 1. Price $6,000.

8 room house, University Heights, modern throughout. A most beautiful location. Owner to leave city. Price $7,800.

C. E. SHAFFER
Real Estate and Insurance
Fairchild Blk., 27 East Main St.
Phone Badger 3500

HOUSES FORRENT 54

MADISON—Houses and flats for rent. Phones Badger 4539 and 4934.

CENTRAL—Offices for rent in Commercial National Bank Bldg. Elevator service. Best location in city. Inquire Commercial National Bank.

FURNISHED HOUSES 55

UNIVERSITY HEIGHTS—2227 Chamberlain Avenue, new modern house for rent, six large rooms.

BUSINESS PLACES 56

3 STORES for rent, one suitable for barber-shop, pool room or general store. Phone Fairchild 983.

WANTED TO RENT 59

HOUSE or flat wanted to rent near university or West Side, suitable to keep roomers. Write Box 15, Spring Green, Wis.

APARTMENT furnished, or house by reliable party who will furnish reference. In reply state location, rent, etc. Write "Apartment," care Capital Times.

WANTED TO BUY 60

HOME suitable for student roomers. Phone immediately to Badger 1345.

LOTS FOR SALE 61

BROOKS ST.—Three building lots and one lot with six room house on Emerald Street for sale for cash at four thousand five hundred ($4,500) dollars, if taken at once. Phone Fairchild 232.

WEST SIDE—Lot, easy terms. Can furnish money to build. Phone Badger 4689.

FARMS FOR SALE 62

Homes For Sale
BUY NOW
The longer you delay, the more you lose. Let us show you some of our bargains.
D. D. Baskerville & Co.
Real Estate Brokers,
Mortgages and Loans,
Fire Insurance
Ph.—Office, Badger 1459—Res., 4204
23 West Main St., Madison, Wisconsin

DANE COUNTY—94 acre, rich clay loam soil, four miles from Sun Prairie. Close to school and cheese factory. Good buildings including silo. G. E. Bailey, 205 North Mills St.

HAYES LAND CO.
has 50 acres all plow land, new home, good basement barn, A-1 soil, on main macadam road, eight miles from Capitol. At a bargain. Rooms 321-322 Washington Bldg. Phone Badger 4891.

LOANS AND MORTGAGES 67

$10,000 TO LOAN on real estate security, 6 per cent. E. R. Gallagher, office, Board of Commerce Bldg.

CLYDE A. GALLAGHER
Buys and exchanges real estate and mortgages. Money to loan. Insurance. Offices 18 and 19, Board of Commerce Bldg.
Phones—Badger 4408-4539.

LEGAL NOTICES 4

First insertion Aug 27th, 1919; last Oct. 1st, 1919

STATE OF WISCONSIN, MILWAUKEE COUNTY, CIRCUIT COURT
In the Matter of the Insolvency of Frank Richter.
NOTICE TO CREDITORS:
That all creditors of Frank Richter, insolvent, show cause, if any they have, before the Hon. Gustav G. Gehrz, Judge of the Circuit Court of Milwaukee County, Wisconsin, at his court room, 85 Oneida Street, Milwaukee, Wisconsin, at 10 o'clock A. M. on the 15th day of October, 1919, or as soon thereafter as they may be heard, why an assignment of the insolvent's estate should not be made and he be discharged from his debts.
That notice of the contents of this order be published in The Capital Times of Madison, Wisconsin and in The Milwaukee Times of Milwaukee, Wisconsin once each week for six consecutive weeks, and that a copy of this order be served upon each creditor named or included in the petition of Frank Richter, insolvent, by mailing to such creditor at least twenty days before the date set for hearing a copy of this notice addressed to his last known place of residence.
Dated at Milwaukee, Wis. this 22nd day of August, 1919.
By the Court:
GUSTAV G. GEHRZ,
Circuit Judge.

First insertion Aug. 20th, 1919; last Sept. 3rd, 1919.

NOTICE TO PROVE WILL and NOTICE TO CREDITORS
State of Wisconsin, County Court, Dane County—In Probate.
In Re. Estate of AUGUST THIELE, Deceased.
Notice Is Hereby Given, That at the Regular Term of said court to be held on the first Tuesday of October, A. D. 1919, at the Court House in the city of Madison, county of Dane and state of Wisconsin, there will be heard and considered the application of Edmund Thiele to admit to probate the last Will and Testament of August Thiele, late of the City of Madison, in said county, deceased, and for the appointment of an executor, (or, administrator with Will annexed);
Notice Is Hereby Further Given, That at the Regular Term of said court to be held at said Court House, on the first Tuesday of January, A. D. 1920, there will be heard, considered and adjusted, all claims against said August Thiele, deceased;
And Notice Is Hereby Further Given, That all such claims for examination and allowance must be presented to said county court at the Court House, in the city of Madison, in said county and state, on or before the 19th day of December, A. D. 1919, or be barred.
Dated August 19, 1919.
By the Court,
A. C. ZIMMERMAN,
Judge.
F. K. Shuttleworth, Attorney
Aug 20th doaw 3 wks—Wed.

Markets

NEW YORK DAIRY.
NEW YORK—Butter firm, 8,510; creamery higher than extras 58½@59; creamery extras 58; firsts 54@57½.
Eggs irregular, 17,767; fresh gathered extras 55@56; extra firsts 52@54; firsts 47@51.
Cheese firm 10,578; state whole milk flats current make specials 30¾@31¾; do average run 30@¼; state whole milk twins current make, specials 30½@31; do average run 29½@30.

CHICAGO DAIRY.
CHICAGO—Butter higher, receipts 7,848 tubs; creamery extras 54½@55; firsts 50½@54; seconds 49@50; standards 52¾@53.
Cheese unchanged. Eggs higher receipts 18,909 cases; firsts 43@44; ordinary firsts 38@39; at mark cases included 38@43; storage packed firsts 45@½.

CHICAGO POTATOES
CHICAGO — Potatoes strong. Receipts 53 cars. Minnesota and Wisconsin early Ohios sacked carlots $3 cwt. Wisconsin sacked round whites carlots $3 cwt.; Idaho rurols sacked carlots partly graded $3.50 cwt.

CHICAGO LIVESTOCK.
CHICAGO — Hogs receipts 13,000; steady with yesterday's close; heavy 17.50@19.50; medium 18.00@20.00; light 19.00@20.25; light light 18.50@19.50; heavy packing sows smooth 16.25@17.25; packing sows rough 15.50@16.25; pigs 16.50@18.75.
Cattle 11,000; firm; beef steers, medium and heavyweight, choice and prime 16.00@18.00; medium and good 11.50@16.00; common 9.50@11.50; light weight, good and choice 13.75@17.75; common and medium 9.25@13.50; butcher cattle heifers 6.75@14.50; cows 6.65@13.00; canners and cutters 5.65@6.65; veal calves 19.25@20.50; feeder steers 7.25@12.75; stocker steers 6.75@10.25; western range beef steers 9.00@15.75; cows and heifers 6.75@12.75.
Sheep 32,000; firm; lambs 84 pounds down 12.25@15.25; culls and common 7.75@11.75; yearling wethers 10.00@11.00; ewes, medium, good and choice 7.25@8.50; culls and common 2.50@6.50.

MILWAUKEE LIVESTOCK
MILWAUKEE, Wis.— Hogs 500, steady. Prime heavy butchers 19.00@19.50; light butchers 19.25@20.00. Fair to prime light 18.25@19.75; grassy light 16.00@18.00. Fair to best mixed 16.50@18.00; fair to selected packers 16.00@18.50. Rough and grassy packers 14.00@15.75. Pigs 13.00@13.50.
Cattle 200 steady. Calves 500, 25 lower. Good to choice 19.75@20.25. Fair to good 19.00@19.50.
Sheep 100, steady.

ST. PAUL LIVESTOCK
SOUTH ST. PAUL, Minn.—Hogs receipts 5,000; steady; range 16.50@18.50; bulk 17.00@18.00.
Cattle — Receipts 4,800; steady to lower; fat steers 7.25@16.50; cows and heifers 6.50@11.50.
Calves steady, 6.00@17.50; stockers and feeders slow, weak to unevenly lower, 5.50@12.50.
Sheep— Receipts 5,000; steady lambs 500@13.00; wethers 500@9.00; Ewes 5.00@7.50.

Additional Markets on page 3

THE CAPITAL TIMES

An Independent Newspaper

WILLIAM T. EVJUE, Editor

Entered as second class matter December 13, 1917, at the Post Office at Madison, Wis., under the act of March 3, 1879.

Subscription Price: By carrier 42 cents monthly or $5.00 per year; by mail anywhere in the United States, $3.00 per year.

No prize, premium, coupon, or other artificial circulation stimulation methods have ever been used by The Capital Times.

Published by The Capital Times Company every evening except Sunday, in The Capital Times Building, 106 King Street, Madison, Wis. Manager of Advertising, W. C. Allman; Business Manager, E. C. Hoelberger; Circulation Manager, Thomas C. Bowden.

Telephone Badger 2200

MEMBER OF ASSOCIATED PRESS

The Associated Press is exclusively entitled to the use for republication of all news dispatches credited to it or not otherwise credited in this paper and all the local news published herein. The Capital Times is the only afternoon Associated Press paper in Madison. All rights of republication of special dispatches herein are reserved.

PLAIN TALK

THERE is much plain talk in Congress these days. The house of representatives and the senate seem to be emerging from the state of coma into which they were sent by excutive domination and they are again beginning to assert themselves.

The following is an extract from a vigorous speech made in Congress recently by Congressman William Mason of Illinois:

We are fighting the league of nations proposed by the President of the United States, who seeks to promote his ambition from President of the United States to the president of the whole world. That is the truth about it. I stood at this desk and for an hour's time defended the league of nations, because I supposed when he went over there he would stand by his 14 points of self-determination. I love peace. I have been branded as a pacifist because I love peace.

I believe he intended well. And now he comes back, and while he whispers to the man in the moon that he "gained all of his 14 points," his own Secretary of State testifies before the Senate committee that not ont of those 14 points was even considered by the league of nations. Whom shall we believe?

And now what does he say to enforce his doctrine—not a league to promote peace, but a league to promote war, a league to compel every American to go to arms whenever the league of nations shall call, as they have called us now in Siberia, where 4,000 boys from my State are fighting the "private" war of Woodrow Wilson without a declaration of war? They have been starving and freezing there, 4,000 from my district alone, and if those 4,000 boys had been allowed to come home they could have made enough food for us in Illinois to have helped reduce this high cost of living. They are kept there now, they say, to guard railroads. They are, in fact, kept there, as I shall show, as a collection agency and they are trading American blood to help the money lenders of the world to gather the interest and principal upon the ancient Russian bonds. The fathers and mothers, wives, and brothers of these brave boys are here and you will hear from them later. For the President of the United States the "halo" time has gone, so far as I am concerned.

The war is over. Of course, we stood by him in the war. Of course, we know his sacrifices in his work. When our boys were in the front line at Chateau Thierry he consented—the President of the United States drew forth his trusty fountain pen and consented—that his own son-in-law could bare his breast to the dangers of the Y. M. C. A. And now he stands before the people and in this Chamber, or, at least, to the people he says, "Do you want cheaper shoes? Then you must stand by the rape of China by Japan and turn over 36,000,000 Republicans to the worst autocrat in the world, the kaiser of Asia, the Mikado. Do that. Let us turn over the real democracy of Asia to the autocracy of Asia, and then I will get you cheaper bacon and will lower the price of ham and prunes."

Here is Great Britain. We must help her. She came over here and spoke to the President, and then to us, and then to the Senate, and shed tears at the grave of Washington, and then marched down to the Treasury and held out her hat for our money and our boys, and now her chief soldier says she won the war before our boys got there.

"And now do you want cheaper shoes? Do you want cheaper bacon? Then Great Britain must have five judges to our one in the settlement of international controversies." Potatoes, cabbages, tomatoes, and canned corn will be free if you will agree to furnish American blood and money to see that no new republic shall ever be born. Ratify the most wicked treaty ever negotiated and your Uncle Sam may occupy the island of Yap and become a wet nurse for Turkey.

Let us do away with this sanctimonious doctrine that we have been hearing about the President of the United States. He won his nomination in a convention when a majority had agreed upon another man. He was elected by a split in the protection party the first time, and the last time he was elected because he had convinced the people that he had kept us out of war, when the only people he kept out of war were Teddy Roosevelt and Gen. Leonard Wood.

And now today he is trying to fool the American people by telling them that he is going to keep us out of war again. It is the old trick, and the only question is whether or not the American people are hen headed enough to be fooled twice by the same trick.

HOOVER AND PHILIPP

HERBERT HOOVER says that high prices are not due to over-exports to Europe.

There goes part of Gov. Philipp's alibi for ducking the high cost of living furore.

THE BONUS VERDICT

THE bonus bill has been passed by a big majority.

No other verdict could have been expected from the people of Wisconsin.

The people of this state have always been behind the men who made the sacrifice in going to war and Wisconsin feels that her action of yesterday is but small recompense to these men.

The result should be illuminating to those members of the legislature who thought that it was necessary to submit this question to the voters.

And while credit for the result is being passed around let us not forget Senator Henry Huber who brought a sluggish legislature out of a trance at a time when it seemed that nothing would be done. Senator Huber brought action where there had been nothing but empty oratory.

"THOSE WERE THE DAYS!"

Voice of the People

SHOE RETAILERS NOT PROFITEERS

A Statement to the Public From the Shoe Merchants of Wisconsin.

The retail shoe dealers of the State of Wisconsin have always followed a course of fair dealing with the public, and always will. We do not intend, therefore, to let go unchallenged the charge of profiteering made in the recent report of the Federal Trade Commission.

That report charged every branch of the shoe and leather industry, including the retailer, with profiteering.

The retail shoe merchants of Wisconsin deny the acusation absolutely and we take this opportunity of presenting our denial to the people of our state, along with a statement of such facts as are available.

What we saw regarding the retail shoe dealers of Wisconsin, we believe to be true generally regarding the retail shoe dealers the country over, but speaking specifically for the shoe merchants of Wisconsin, we assert without fear of contradiction that we are in no way responsible for the existing price of shoes.

No Excessive Profits

Shoe retailers have not made and are not making excessive or even unusually large profits in the State of Wisconsin. The facts are that the books of the average shoe dealer in this state will show that his gross profits this year are no larger than they were last year or during the other years of the war period or pre-war period. The retailer has not raised his percentage of profit. The net profits of retail shoe dealers in this state, and for that matter, those throughout the country, average today 3 to 7 percent on all classes of shoes sold, and examination of retailer's books for 1914 and through the intervening years show that they made practically the same percentage of profit before the period of high prices.

Operation Costs Higher

It will be seen readily, of course, that the shoe merchant's gross income, figured at the same percentage of profit, has grown as selling prices increased, but this growth has not more than kept pace with the growth in operation costs.

There is no disputing that it cost the shoe merchant a great deal more to conduct his business today than it did in 1914, or 1916 or 1918. Rents have increased greatly in many cases and the cost of clerical help, fuel, advertising and other operating expenses have soared. So the facts are that the shoe merchant who was conducting his business before the war on the same percentage of profit, and is still doing so, is actually making no more money than he did before the war.

The Federal Trade Commission does not charge any monopolistic conspiracy or combination to raise the price of shoes, but since it has raised the issue of profiteering, we shoe retailers not only welcome, but urge a thorough inquiry by Congress in which all trade interests will be given an opportunity to be heard. The books of the shoe merchants of the State of Wisconsin are open to Government scrutiny.

If there has been profiteering in the shoe business, the retailers of Wisconsin have not been a party to it, and we believe that we are fairly entitled to an opportunity to have the record made straight.

The Price Scare

There has been too much talk about $20 shoes.

We know that when the public refers to shoe prices, it refers usually to the highest grade shoes, made of the highest priced and scarcest materials. The average congressman, as well as the man or woman who does not stop to think and consider, jumps to the conclusion that all shoes are in that class. The politician in congress and that portion of the public which listens to him are quite likely to fail to realize that a well constructed, staple made shoe, durable and comfortable, can still be obtained at a price, which in comparison with the American wage today is no greater than it was before the war.

The man or woman who does not demand the extra stylish or extra fine shoe can go down the street in any city in Wisconsin today and find a good pair of shoes at prices ranging from $6.50 to $14.00. Most shoe merchants have already bought sufficient stocks to carry them over the winter and spring at prices based upon former leather and manufacturing costs, which means that they will not be sold atp rices above $16, or near it.

Shoes are not sold on market prices; that is, the shoe merchant does not increase the retail prices on his stock of shoes as leather prices, or manufacturers' prices change. When he gets in a shipment of shoes he gives them a price in conformity with the percentage of profit he regards necessary to keep his business going. If that price changes at all it changes when the merchant finds it necessary to reduce it in order to clear that shipment of shoes from his shelves.

Facts Are Desired

Prices were bound to advance considerably between 1914 and 1917, regardless of profits. Hides and all other material required for shoe manufacture, together with labor, costs more and more as the war progressed. Black calfskin, for example, that cost 30 cents per foot in 1915, costs $1.00 to $1.50 per foot in 1919. Other items went up in equal proportion.

The Federal Trade Commission, however, has declared that there has been profiteering. Frankly, we retailers are not in a position to say whether profiteering was responsible for prices which have been passed down to us by the manufacturer and which we have been compelled to pass on to the public. It should be the government's business to find out and to place the blame where it belongs, if profiteering is shown.

Retailers Have Nothing to Fear

Retailers have nothing to fear from such an investigation and stand ready to offer all the assistance possible if the government wishes to obtain the actual facts. The shoe merchants, who must meet and deal with the protesting customer, have long deplored the rising prices of shoes and will be only too glad to aid in stabilizing the industry.

In conclusion let it be said that a canvass of the leading shoe merchants of Wisconsin show that their hands are clean; that they are anxious for any investigation that will make all the facts regarding shoe prices fully known to the public, and that they have faith enough in the fairness of the people of Wisconsin to feel assured that they will withhold judgment until the true facts are known.

Respectfully submitted,
Wisconsin Shoe Retailers Assn.

Dinner Stories

"Isn't it glorious here?" she exclaimed when the waiter had taken their orders.

"Do you think so?" he replied.

"It's perfectly lovely. Everything is in such beautiful harmony—the fountain, the trees, the swaying lanterns, the music—everything is ideal. It's like Fairyland."

"I'm glad you like it."

"I'm simply enchanted. Doesn't it make you feel as if you had stepped out of the every day world into something strange and new?"

"Not a bit."

"What's the mater? You don't seem to be enjoying yourself?"

"My boss is sitting at the third table over there to your left, and I cantell by his look that he's wondering how I can afford to blow myself at a place like this."

Bishop Partridge is a collector of anacdote mood. He said the other day:

"I once asked a minister how he got through a certain service. He answered grimly:

"'Well, bishop, the service was soothing, moving and satisfactory.'

"'Yes, exactly,' said he. 'It was soothing because over half the congregation went to sleep. It was moving because half of the other half left before I was through. And it must have been satisfactory, inasmuch as I wan't asked to come again.'"

Some friends had been twitting is of a temporary character to be Dr. Brougher on the well known tendency of ministers and lawyers to write almost unreadable hands, but the divine was too much for them.

"When it comes to poor writing, the ministers and lawyers do not stand utterly alone," he declared. "I recall Billy, a small Sunday school pupil of mine whose grandfather gave him $10 on his birthday. Billy took it to the bank and received the customary bank book, in which the cashier made the entry 'By cash, $10.'

"A day or so later Billy saw his grandmother and in thanking her said:

"'I was awful surprised when you gave me so much money, and the man at the bank was, too, 'cause he wrote in my book, "By gosh, $10."'"

STATE NEWS

TREES FOR EUROPE

LADYSMITH—Seed is being extracted from the cones of coniferous trees in this county to be shipped to Europe for use in replanting the devastated area of northern France. Many boys and girls are busy collecting cones, which bring as high as $3 per bushel. Tamarack cones bring the highest price and are desired in the largest quantities.

ANOTHER BLUE BERRY STORY

EAGLE RIVER—Reports have come from farmers in this vicinity that the blueberries have been so plentiful this season that the wool of the sheep grazing through the woods has been stained blue. It is said that the sheep roll around in the berry beds and that the juice of the berries streaks the wool with the bluish hue.

SUNFLOWERS FOR SILAGE

ASHLAND—A farmer near this city has just completed the mowing of a ten acre tract of sunflowers which will be cut up and stored in silos for silage. Mr. Werder, owner of the tract has one of the finest dairy farms in northern Wisconsin and claims that the sunflower feed is excellent winter fodder for his cows.

TO COACH AUGUSTANA

RHINELANDER—Arthur Swedberg former star athlete of Rhinelander high school, will be head coach of athletics at Augustana College in Rock Island, Ill., this year.

EAGLE INITIATION

RHINELANDER—The Wausau Drill and Degree Team will be guests of the local Aerie of Eagles Sept. 8 upon the initiation of about forty new members into the local lodge.

EXPECT BIG SEASON

RHINELANDER — The Thunder Lake Lumber Company which recently purchased the large Robbins timber holdings and sawmill in this city are making extensive improvements in the local plant preparatory to one of the biggest lumber cuts of many seasons.

MARSHFIELD WINNING

MARSHFIELD—Marshfield rung up its seventh consecutive win Sunday when they traveled to Grand Rapids and defeated that city's team by the close count of 6 to 5.

TO OPEN MUNICIPAL MARKET

EAU CLAIRE—To combat the high cost of living Eau Claire will Saturday, Sept. 6, institute its public market where producer and consumer can meet. The market was established through the joint co-operation of the Kiwanis club, the Civic and Commerce association and city officials. Eau Claire growers approve the plan, as it will relieve them of carrying stocks of perishable products.

Protests Europe's Doctored News

Chicago Tribune Says American People Are Entitled to Truth

(From the Chicago Tribune.)

Isn't it time for an American protest against censored and doctored news from Europe?

America is giving aid to the destitude and suffering from Biscay to the Caspian. American credit is sustaining the trembling structure of European finance. America is asked to pledge herself to unlimited responsibilities for the political, economic, and social welfare of the old world. Yet the American people are kept in the dark about the very conditions with which they are asked to deal, or, worse still, are fed garbled and colored reports.

From time to time burst through this camouflage, or some American journalist manages to work his way to a vital point at a revealing moment, as Richard Henry Little of The Tribune's foreign news service arrived on the Russian front as the Red army were taking the important city of Pskov and demoralized White troops, squabbling among themselves and betraying each other, were swept before the soldiers of Lenine.

Read the dispatches from London and Paris day by day and you will see that what reaches us is not the truth, but what London and Paris wish us to believe the truth.

This is an international problem of first rank. We ought to demand the immediate correction of this intolerable situation. We had enough of this propagnnda before the war. We have no more liking for the propaganda we are getting now because it does not come from Germany.

On The Side

HAMLET ON STRIKE

To work or not to work—
That is the question.
Whether it is nobler in the mind
To suffer,
Managerial contracts
And long days of
Payless rehearsals,
Or take up arms
Against this sea of troubles,
These long hikes
From Kokumville, New Yorkward,
When mimic plays are stranded;
These stuffy dressing rooms,
Officious directors
And nonrecognition
Of the actors' union;
These heartaches from a thousand
Sudden shocks,
Or, by opposing, end them.
To strike, to strike,
To walk out and picket
The temples of our fame
Ah, yes, that is
The consummation
Devoutely to be wished.

* * *

THE SONG OF PENNIES

The poet needs the pennies
You spend for chewing gum,
And "shoes and ships and sealing wax"—
Why don't you give him some?

If I had all the pennies
Some folks I know have got,
I'd spend them for potatoes
To fill the poet's pot!

—H. Thompson Rich.

* * *

EATING ALCOHOL

Oh, what is all this folderol
About the demon alcohol?
St. Paul advised instead of pills,
A little wine for simple ills!

Physicians claim the same today,
While chemists test our food and say
Their alcohol content is high—
Why even pruns are far from DRY!

But sh-h! don't hark this fact too loud
Or else the prohibition crowd
May get another ugly mood
And then prohibit eating food!

T. Benjamin Faucett.

* * *

ETERNAL FITNESS OF THINGS

Norman Stuckey calls our attention to the fact that Jack Holler is a song booster for the McKinley Music Co.

* * *

AND SO IT IS AN OFFENSE IN TUCKAHOE

The following is taken from the Tuckahoe correspondence to the Yonkers "Herald":

Miss Elsie Meier of this village and William F. Newell of Rochester, N. Y., were married Monday by the Rev. J. G. Oakley.

J. Delaney of Mount Kisco was fined $5 by Judge Wilkins for a like offense.

* * *

If you don't care to talk to a man, the best way is to tell him to call you on the phone. It is almost a cinch he will become discouraged and quit before he gets you.

* * *

The object you observe shimmying gradually off into the distance is the well-known League of Nations.

* * *

AGAIN, THIS LANGUAGE OF OURS.

Want Ad in New York "Times": Wanted—Stenographer. Knowledge of French essential but not necessary."

THAT'S DIFFERENT
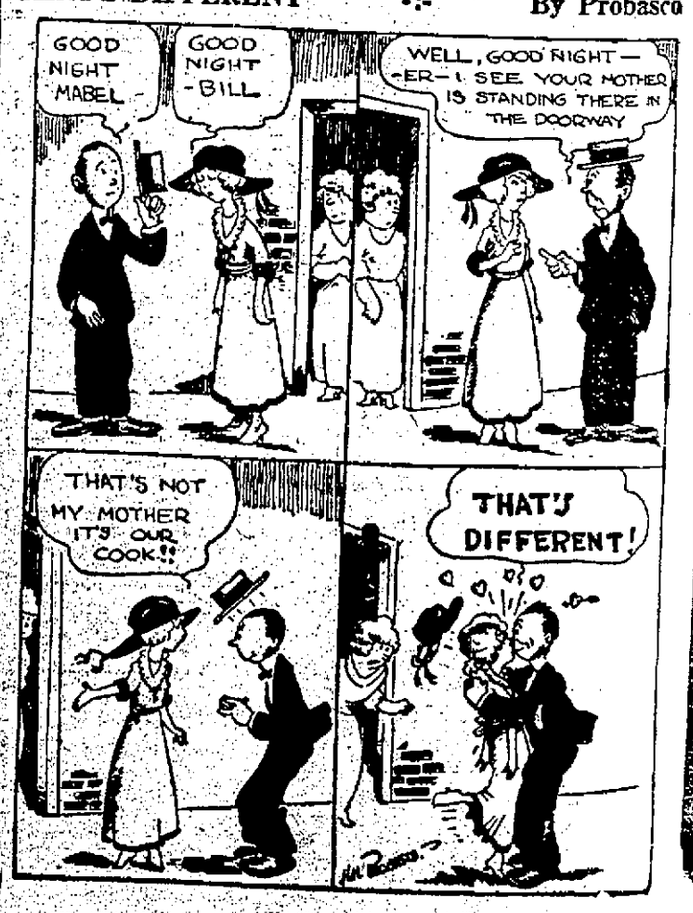
By Probasco